G.H. MIN. OF HEALTH 7

'Phone: 1504 Clerkenwell

ST. MARK'S HOSPITAL

"For Cancer, Fistula, and other Diseases of the Rectum"

CITY ROAD, LONDON, E.C. 1

Founded 1835

NINETY-SIXTH

Annual Report

1931

President:
The Rt. Hon. THE LORD MAYOR

Hon. Treasurer:
ROBERT HOLLAND-MARTIN, Esq., C.B.

WELLCOME
LIBRARY
Gen Rep
WI28
.B65
M33
1931

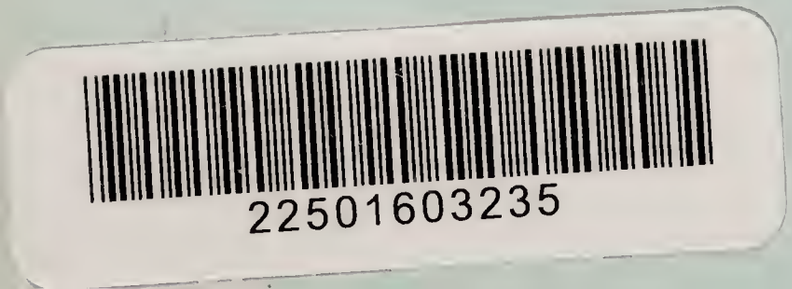

NINETY-SIXTH

ANNUAL REPORT

OF

The Committee of Management

OF

ST. MARK'S HOSPITAL

FOR

CANCER, FISTULA

AND

OTHER DISEASES OF THE RECTUM.

(INCORPORATED)

CITY ROAD, LONDON, E.C.1.

FOUNDED OCTOBER, 1835.

WITH A LIST OF SUBSCRIBERS

Corrected to 31st December, 1931.

[*It is requested that Notice of any error, omission, or alteration of residence may be kindly forwarded to the Secretary.*]

WATERLOW & SONS LIMITED, LONDON, DUNSTABLE & WATFORD.

1932.

CONTENTS.

	PAGE
Annual Report of Committee of Management	5–10
Auditors Certificate	21
Balance Sheet	16
Cancer Follow-up Scheme	36
Committee of Management	4
Contributions by City Companies	93
Donors and Subscribers	42
Endowment Fund	91
Estate Account	19
Finance Committee	4
Form of Bequest	105
Gifts	96
Honorary Governors	97
Income and Expenditure Account, 1931	12–15
Investments	20
King Edward's Hospital Fund	92
Legacies in Reversion	100
Legacies received by the Hospital	102
List of Officers	3
Metropolitan Hospital-Sunday Fund	92
Named Beds	39–40
Original Address, 1835	11
Private Wards	41
Privileges of Donors and Subscribers	90
Property of the Hospital	20
Regulations for the Attendance of Patients and Visitors	38
Report on Follow-up Scheme for Cancer Cases	36
Samaritan Fund	17–18
Statistical Tables	22–23
Surgical Report, 1931	24–35
Surgical Staff—Visiting Days	37

OFFICERS.

President.

THE RIGHT HON. THE LORD MAYOR.

Vice-Presidents.

Sir HY. HOMEWOOD CRAWFORD, C.V.O.
SIR H. PERCY SHEPHERD, C.C.

Hon. Treasurer.

ROBERT HOLLAND-MARTIN, Esq., C.B.

Bankers.

MARTINS BANK LIMITED, 68, Lombard Street, E.C.3.

Honorary Consulting Surgeons.

FREDK. SWINFORD EDWARDS, Esq., F.R.C.S., 68, Grosvenor Street, W.1.
ASLETT BALDWIN, Esq., F.R.C.S., 6, Bentinck Street, Manchester Square, W.1.
Sir C. GORDON-WATSON, K.B.E., C.M.G., F.R.C.S., 82, Harley Street, W.1.

Honorary Consulting Anæsthetist.

RICKARD W. LLOYD, Esq., M.R.C.S., 103, Oakwood Court, Addison Road, W.14.

Honorary Solicitors.

Messrs. MERRIMANS, 3, Mitre Court, Temple, E.C.4.

Honorary Surgeons.

P. LOCKHART-MUMMERY, Esq., F.R.C.S., 9, Hyde Park Place, W.2.
LIONEL E. C. NORBURY, Esq., O.B.E., M.B., F.R.C.S., 19, Harley Street, W.1.
W. B. GABRIEL, ESQ., M.S., F.R.C.S., 137, Harley Street, W.1.

Honorary Assistant Surgeons.

E. T. C. MILLIGAN, Esq., O.B.E., M.D., F.R.C.S., 106, Harley Street, W.1.
C. I. NAUNTON MORGAN, ESQ., M.B., F.R.C.S., 40, Harley Street, W.1.

Honorary Physician.

J. BROWNING ALEXANDER, Esq., M.D., M.R.C.P. (LOND.), 42, Harley Street, W.1

Honorary Dental Surgeon.

G. G. JACK, Esq., M.R.C.S., L.D.S., 11, Queen Anne Street, Cavendish Square, W.1.

Pathologist and Director of Research Department.

CUTHBERT DUKES, Esq., O.B.E., M.D., M.Sc., D.P.H., 1, Queen Anne Street, W.1.

Radiologist.

NORMAM P. HENDERSON, Esq., M.B., B.CH., D.M.R.E., 7, Harley Street, W.1.

Anæsthetists.

J. K. HASLER, Esq., M.B., B.S., 22, Dryden Chambers, 119, Oxford Street, W.1.
W. ALEXANDER LOW, Esq., M.C., M.B., B.S., 101, Gloucester Place, W.1.
DOUGLAS H. BELFRAGE, Esq., M.B., B.Ch., 15, Somers Place, W.2.

Auditors.

Messrs. MAURICE JENKS, PERCIVAL & CO., 6, Old Jewry, E.C.2.

Secretary.

RAYMOND BULL, ESQ., F.C.C.S.

Matron.

Miss E. HALL.

Resident Surgical Officer.

B. W. NAIRN, Esq., M.B., B.S.

House Surgeon.

W. K. WELSH, Esq., F.R.C.S.

COMMITTEE OF MANAGEMENT.

CHAIRMAN.—THE REV. A. W. OXFORD, M.D.,
47, Oxford Mansion, Oxford Street, W.1.

BREWIN, JULIUS A., ESQ., 20, Copthall Avenue, E.C.2.

CRAWFORD, Sir HY. HOMEWOOD, C.V.O., St. Ermins, Westminster, S.W.1.

CLIFFORD-TURNER, H., Esq., 81/87, Gresham Street, E.C.2.

EDWARDS, F. SWINFORD, Esq., F.R.C.S., 68, Grosvenor Street, W.1.

LOCKHART-MUMMERY, J.P., Esq., F.R.C.S., 9, Hyde Park Place, W.2.

MERRIMAN, MARK M. Esq., 3, Mitre Court, Temple, E.C.4.

POWNEY, Lt.-Col. CECIL DU PRE, O.B.E., 31, Beauchamp Place, S.W.3.

RICKARD, Colonel F. MARTYN, 30A, Lexham Gardens, W.8.

SHEPHERD, Sir H. PERCY, C.C., 1, Leadenhall Street, E.C.3.

SUTTON, GEO. FREDK., Esq., M.A., St. Helen's Place, E.C. 3.

TINNE, H. W., Esq., J.P., 25, De Vere Gardens, W.8.

FINANCE COMMITTEE.

OXFORD, The Rev. A. W., M.D.

RICKARD, Colonel F. MARTYN.

POWNEY, Lt.-Col. CECIL DU PRE, O.B.E.

SUTTON, GEO. FREDK., Esq., M.A.

H. W. TINNE, Esq., J.P.

The PRESIDENT, the TREASURER, and a representative of the active Surgical Staff are *ex-officio* Members of all Committees.

NINETY-SIXTH ANNUAL REPORT

OF THE

COMMITTEE OF MANAGEMENT,

Presented to the Governors, Thursday, 17th March, 1932.

The Committee of Management have the pleasure to present to the Governors the 96th Annual Report.

Finance.

The Accounts for the year will be found on Pages 12 to 21.

As may be expected, the Hospital, in common with other Voluntary Institutions, has been materially affected in it's finances by the serious financial and economic upheaval which arose during the year. It is a disturbing factor that the income has failed to meet the expenditure by £1,301 7s. 6d. The position has been met by obtaining a further loan of £1,500, thereby increasing the loan from the Bankers to £6,450.

Present economic conditions press heavily upon us all, and many Annual Subscribers and Donors, faced with heavier burdens of taxation, have been compelled to discontinue or curtail their contributions. There is also a decrease of £642 in the amount received from Legacies, compared with last year.

The maintenance of the Hospital's services at the highest degree of efficiency in face of a reduced income is difficult, and your Committee beg every individual interested in the welfare of this Hospital to rally to it's support, and make an earnest effort to obtain additional supporters. It is the finance of the Hospital which must govern the range and efficiency of it's activities.

The Committee express their cordial thanks to each and every Subscriber and Donor who has contributed to the funds of the Hospital during 1931, and would especially acknowledge their indebtedness to :—

	£	s.	d.
King Edward's Hospital Fund for London... ...	489	0	0
Do. (reduction of Building Fund Debt.) ...	100	0	0
Metropolitan Hospital-Sunday Fund	330	0	0
Worshipful Company of Leathersellers	105	0	0
The Prudential Assurance Company	100	0	0
W. J. Yapp, Esq..	100	0	0
The Bernhard Baron Charitable Trust	100	0	0
Alexandra Day Committee	80	0	0
London, Midland & Scottish Railway Hospital Fund	63	0	0
"E. S."	52	10	0
Worshipful Company of Mercers	50	0	0
Worshipful Company of Grocers	50	0	0
W. Woodhouse, Esq.	40	0	0
Messrs. Willis Faber & Dumas, Ltd.	26	5	0
Robert T. Morris, Esq.	25	0	0
The Mutual Friendly Aid Society	21	0	0
Miss M. C. Prescott	21	0	0
Messrs. Maurice Jenks, Percival & Co.	21	0	0
The Robert William Edward's Trust	21	0	0
Messrs. N. M. Rothschild & Sons	21	0	0
Lady Cooper, O.B.E.	21	0	0
Miss K. A. Prescott	20	0	0
Mrs. Winterbottom	20	0	0
Messrs. Landsberg & Co.	20	0	0

Income Tax on Annual Subscriptions.

Once again attention is drawn to the arrangements allowed under the Finance Acts, whereby Annual Subscribers, by entering into an agreement to subscribe for a period of 7 years, enable the Hospital to recover Income Tax on their Subscriptions and can themselves deduct the amount of their Subscriptions from their Super-Tax Return.

A number of Subscribers have signed the Agreement, and your Committee hope more Subscribers will take advantage of this arrangement to increase the Hospital's income.

The Secretary will gladly forward full particulars and a Form of Agreement, on application.

Expenditure.

The expenditure for the year amounted to £15,700 5s. 5d. compared with £15,561 17s. 7d. for 1930.

In view of the fact that a record number of patients were treated during 1931; £180 was expended on painting the exterior of the building (a most necessary expenditure, as over 10 years had elapsed since the exterior was painted); and a new Domestic Hot Water Boiler was installed at a cost of £179, as the old one was condemned by the Insurance Company; these figures may be considered satisfactory.

In administering the finances of the Hospital careful scrutiny is given to all expenditure, but the Committee feel that the most important consideration is the efficient treatment of the patients, and any savings that would result in retarding their recovery, would not only be false economy, but also at variance with the wishes of the many supporters of the Hospital.

Patients.

1931 has been a full year, with a record number of patients treated, both as in-patients and out-patients. The following summary for 1931, side by side with the figures for the three preceding years, will be of interest :—

	1928	1929	1930	1931
In-Patients	820	806	815	885
Operations	896	915	850	940
New Out-Patients	1,637	1,804	1,901	1,962
Out-Patients' attendances ...	6,789	7,438	8,878	10,404

88 patients were admitted to the private wards during the year, and at times the demand for admission far exceeded the accommodation. It is also encouraging to learn that patients were satisfied in every way.

The work done in the Wards and the Out-Patients' Department is fully dealt with in the Surgical Report on pages 24 to 35 and the Patients' Statistical Returns on pages 22 to 23.

Patients' Records.

At the beginning of the year an important change was made in the system of registering the records of patients. Hitherto case-papers have been filed as surgeons' records, and were bound up each year under their several names. Under the new system the notes will be recorded under the names of the patients, with an index of diseases in alphabetical order. The advantages of this scheme are that a complete record of the patients in each year will be readily available, and the records of each patient can be obtained at a moment's notice. A reliable foundation is thus provided for " follow-up " work.

Post-Graduate Courses.

Two courses of post-graduate lectures and demonstrations were arranged, as hitherto, in conjunction with the Fellowship of Medicine and Post-Graduate Medical Association.

A Lecture Room and Museum has been fitted up next to the Pathological and Research Department, and weekly lectures are given by the Honorary Staff. These lectures were instituted in September, and have proved a pronounced success.

Honorary Staff.

Sir Charles Gordon-Watson resigned his post of Honorary Surgeon at the end of the year, owing to the many claims upon his services. In accepting his resignation the following resolution was adopted :—

> " That the Committee accept, with profound regret, the resignation of Sir Charles Gordon-Watson after 25 years service as Honorary Surgeon.
>
> The Committee desire to place on record their very grateful appreciation of Sir Charles Gordon-Watson's valuable services to the Hospital as Honorary Surgeon ; his collaboration in the growth of the Hospital's activities ; and also his many efforts to further the interests of the Hospital in other ways."

Your Committee are glad to record that, in response to their cordial invitation, Sir Charles Gordon-Watson has consented to serve upon the Consulting Staff of the Hospital.

In accordance with the Laws of the Hospital, Dr. Rickard W. Lloyd and Dr. J. H. Chaldecott, retired from the posts of Anaesthetists in January. In recognition of Dr. Lloyd's 38 years valuable services, he was elected an Honorary Consulting Anaesthetist. Dr. Chaldecott, who was appointed Anaesthetist in 1923 was elected an Honorary Life Governor, as a mark of appreciation of his excellent services to the Hospital.

Dr. Douglas Belfrage and Dr. W. Alexander Low were appointed Anaesthetists in the place of Dr. Lloyd and Dr. Chaldecott.

Your Committee take this opportunity to again express their heartiest thanks and appreciation to the Honorary Staff for the zealous manner in which they have performed their important duties, and their valuable help in the administration of the affairs of the Hospital.

Gifts.

Your Committee tender their sincere thanks for the many gifts of clothing, books, periodicals, fruit, vegetables, &c., recorded on page 96.

Ladies' Committee.

Your Committee once again express their sincere thanks to the Ladies' Committee of the Samaritan Fund for their admirable work on behalf of the patients. The Ladies supply indigent patients with surgical appliances, &c., and frequently send them to Convalescent Homes to recuperate. The Ladies

also provide and supervise a Library; visit and entertain the patients.

The Ladies successfully organised a Jumble Sale in November. The proceeds, amounting to £13 16s. 0d., they generously allocated to the fund raised by the Matron for the provision of a Badminton Court for the nurses.

Christmas.

Thanks to the efforts of the Ladies' Committee, ably assisted by the Matron and her staff, Christmas passed very happily for the patients. Members of the Savage Club again provided an excellent Concert.

Committee of Management.

It is with deep regret the Committee have to record the death of Mr. T. Mark Merriman, who passed away on 13th November. For 43 years Mr. Merriman had willingly shared in the work of administering the affairs of the Hospital. He succeeded his father, Mr. Samuel B. Merriman, in 1888, as a Trustee and Honorary Solicitor, and, as such, an ex-officio member of the Committee. He only relinquished his position last October owing to failing health, when he was unanimously elected a Vice-President of the Hospital. It is impossible to speak too highly of Mr. Merriman, and of the many important services he rendered to the Hospital. His purse was ever open to it's necessities, and his time always at it's disposal, while his obliging disposition and the courtesy with which he performed his duties are beyond all praise.

Your Committee also deeply regret to record the death of the Honorary Chaplain, the Reverend F. C. Hickin, who passed away in July. Mr. Hickin was appointed in March, 1929, and the Committee desire to place on record their sincere appreciation of his untiring work for the patients and staff of the Hospital.

Your Committee has the pleasure to announce that Mr. H. W. Tinne has signified his willingness to serve on the Board.

The three members of the Committee retiring by rotation are Mr. J. P. Lockhart-Mummery, Colonel Cecil Powney, O.B.E., and Colonel F. Martyn Rickard, who, being eligible, offer themselves for re-election.

The Lord Mayor, Sir Maurice Jenks, has been pleased to accept the office of President of the Hospital during his year of office.

Conclusion.

We enter upon another year with some anxiety, owing to the continued trade depression. As stated at the beginning of the Report, £6,450 is owing to the Bankers, and, moreover, the Committee is faced with the prospect of asking for a further loan to pay tradesmen's overdue bills.

Your Committee, looking back on the last few years as a period of extension and reconstruction, acknowledge with gratitude the generous support they have received, but would remind their supporters that the fullest use of the facilities now at the disposal of the patients can only be made if the generous support given in the past is maintained.

Your Committee also invite the many charitable persons, who delight in acts of mercy and benevolence, to come to the support of this national institution by overcoming the great obstacles caused by the present financial difficulties and so enabling an increase of it's efforts to meet the Nation's need of combating Cancer.

By order and on behalf of the

Committee of Management,

J. A. BREWIN.

16*th February*, 1932.

ORIGINAL ADDRESS (1835).

Human suffering, in whatsoever form it may appear, will always be an object of interest to the benevolent mind. Whether clothed with the hideous aspect of aggravated disease, or presenting itself in a less obvious manner, it claims alike the compassionate regard of all who have the will and the power to do good.

But it may be justly remarked, that while those descriptions of suffering which are exposed to common observation demand with irresistible force the sympathy of the humane and charitable, it is a matter of deep lamentation that diseases of the severest kind, which secretly impair and undermine the constitution, and involve a degree of personal distress appalling to be contemplated, pass too often, comparatively, without regard, because they do not and cannot obtrude themselves upon the public notice.

To the latter class belong the maladies which this Infant Charity, now submitted to the fostering care of the British public, is especially designed to alleviate; of which it may with truth be said that there are none more afflicting or distressing to bear, or which are productive of more serious consequences; whilst it may be doubtful whether there be any branch of medical knowledge for the acquisition of which less facility has hitherto been afforded.

The practice of the Institution, even during its brief existence, clearly justifies this presumption; and there is only too good reason to believe that the afflicted poor, having, in many instances, sought in vain for relief, have abandoned themselves to the unprincipled empiric, who, after exhausting their scanty means, have consigned them, hopelessly, to a miserable existence or premature grave.

To assume merely, therefore, that the Institution is a useful Charity, in the limited and ordinary sense of that term, would be to characterise it as possessing a degree of advantage very far below its intrinsic worth; for it claims the merit, not only of affording relief to the poorer members of the community, under circumstances of extreme bodily affliction, but it further confers the important and peculiar benefit of detecting latent and, if not discovered, fatal affections, the existence of which is unexpected, and of administering (under the favour of Divine Providence) effectual alleviation, if not permanent cure.

Such instances serve to show, in the most signal manner, of what high moment it is that particular complaints should be made the subject of individual, though not exclusive, professional study; their proper and efficient treatment involving so importantly the prevention of an extensive range of diseases.

The Charity claims, however, the title to distinguished usefulness in respect of its practice being freely thrown open to the medical public; by means of which the treatment adopted is submitted to the unerring test of experience, while an opportunity is afforded of studying the Diseases of the Rectum in all their baneful varieties.

INCOME AND EXPEN

Dr. *For the Year ending*

INCOME.

	£ s. d.	£ s. d.	£ s. d.
ORDINARY.			
I. Voluntary Gifts.			
1. Subscriptions, Donations, &c.			
Annual Subscriptions *(see page 42)* ...	1,259 11 0		
Donations *(see page 42)*	3,172 17 9		
Box Collections	43 10 3		
Entertainments	—		
Gifts in kind	5 5 0		
Other Voluntary Gifts	2 14 9		
		4,483 18 9	
2. Central Funds.			
King Edward's Hospital Fund	489 0 0		
Hospital Sunday Fund	330 0 0		
Other Central Funds...	—		
Alexandra Day Commmittee	80 0 0		
		899 0 0	
			5,382 18 9
II. Receipts on Account of Services Rendered			
1. Contributions on Account of Services to Patients.			
(a) From Patients and their Societies :—			
Patients	3,828 18 0		
Contributory Schemes:—			
Hospital Saturday Fund	188 1 6		
Hospital Saving Association ...	1,993 9 2		
Other Schemes	—		
Approved Societies	69 17 6		
Other Sources	—		
	6,080 6 2		
(b) From Public Authorities	—		
		6,080 6 2	
2. Fees.			
Nurses' and Probationers' Fees	—		
Other Fees	—		
3. Other Receipts	—		
		—	
			6,080 6 2
III. Invested Property.			
1. Interest, Dividends, &c.		1,881 1 4	
2. Rents *(a)* Estate Accounts *(page 19)* ...	353 16 11		
(b) Fire Emergency Exits	10 10 0		
		364 6 11	
			2,245 8 3
Ordinary Income			13,708 13 2

Carried forward ... 13,708 13 2

DITURE ACCOUNT

31*st December*, 1931. **Cr.**

EXPENDITURE.

	£ s. d.	£ s. d.	£ s. d.
ORDINARY.			
I. Provisions			2,390 11 3
II. Surgery and Dispensary.			
1. Drugs, Chemicals, &c.	722 4 8		
2. Dressings, Bandages, &c.	402 17 0		
3. Instruments and Appliances	383 12 4		
4. Wines and Spirits	29 17 6		
5. Salaries and Wages of Dispensing Staff	219 6 3		
6. Sundries	29 6 3		
			1,787 4 0
III. Domestic.			
1. Renewal & Repair of Furniture, Bedding, Crockery, &c.	595 15 9		
2. Laundry done off Hospital Premises *(average weekly number of articles*, 2154*)*	846 5 2		
3. Cleaning and Chandlery	170 4 10		
4. Water	72 3 9		
5. Fuel and Lighting	1,392 6 9		
6. Uniforms	49 18 9		
7. Sundries	9 7 3		
			3,136 2 3
IV. Salaries & Wages (Maintenance).			
1. Medical	651 9 0		
2. Nursing	2,886 9 3		
3. Other Officers and Employees	1,530 8 10		
4. Pensions	—		
			5,068 7 1
V. Miscellaneous.			
1. Printing, Stationery, Postages, Telephones, &c.	308 0 11		
2. Advertisements	47 0 1		
3. Insurances of Buildings, Equipment, Stores, &c.	134 15 11		
4. Garden	7 9 3		
5. Sundries	15 0 6		
			512 6 8
VI. Administration.			
1. Salaries	891 17 3		
2. Pensions	—		
3. Printing, Stationery, Postages, Telephones, &c.	100 2 1		
4. Advertisements	5 16 0		
5. Law Charges	5 5 0		
6. Auditor's Fees	50 0 0		
7. Sundries	11 5 2		
			1,064 5 6
Carried forward ...			13,958 16 9

INCOME AND EXPEN

Dr. *For the Year ending*

INCOME—*continued.*

	£ s. d.	£ s. d.	£ s. d.
Brought forward ...			13,708 13 2
EXTRAORDINARY.			
I **Legacies :—**			
The Executors of :—			
Miss E. M. Brown	50 0 0		
Charles Sully	9 0 0		
Robert Boyle	100 0 0		
Sidney Simmons	52 11 4		
William Storer	3 0 0		
George Watts	475 13 5		
		690 4 9	
II. **Other Extraordinary Income.**		—	
Extraordinary Income			690 4 9
Total Income,			14,398 17 11
Balance, being excess of Total Expenditure over Total Income for the Year			1,301 7 6
			£15,700 5 5

DITURE ACCOUNT

31*st December*, 1931. Cr.

EXPENDITURE—*continued.*

	£ s. d.	£ s. d.	£ s. d.
Brought forward ...			13,958 16 9
ORDINARY—*continued.*			
VII. Establishment.			
Renewals and Repairs to Buildings and Plant			848 0 1
VIII. Finance.			
1. Interest	257 14 8		
2. Appeals	130 14 4		
3. Rent	—		
4. Rates and Taxes	504 19 7		
			893 8 7
Ordinary Expenditure ...			15,700 5 5
EXTRAORDINARY			
1. Contributions to other Institutions ...			—
2. Other Extraordinary Expenditure ...			—
Extraordinary Expenditure			—
Total Expenditure			15,700 5 5
			£15,700 5 5

BALANCE SHEET as at 31st December, 1931.

LIABILITIES.	£ s. d.	£ s. d.	£ s. d.
1. **Sundry Creditors—**			
General Fund	2,371 8 3		
Special Funds—British Empire Cancer Campaign	73 6 5	2,444 14 8	
2. **Loans to Hospital—**			
General Fund—Loan from Bankers	3,000 0 0		
Buildings & Equipment Fund do.	3,450 0 0	6,450 0 0	
3. **Capital Accounts—**			
(A) Hospital Endowments—			
Balance as at 1st January, 1931		10,577 19 0	
(B) Special Funds—			
(*a*) Samaritan Fund—			
Balance as at 1st Jan., 1931		740 6 5	
(*b*) British Empire Cancer Campaign—			
Balance as at 1st Jan., 1931	24 5 5		
Grant received during year	650 0 0		
	674 5 5		
Expended during year	559 8 11		
Balance		114 16 6	
(C) Buildings and Equipment Fund—			
As at 1st January, 1931 ...	87,438 7 6		
Add King Edward's Hospital Fund contribution towards reduction of debt	100 0 0		
	87,538 7 6		
Less Proportion of previous contributions allocated to Repairs and Renewals ...	44 2 3		
	87,494 5 3		
Transferred from Capital Account General Fund (*see* 3 (D))	260 0 0	87,754 5 3	
(D) General Fund—			
As at 1st January, 1931 ...	33,083 17 0		
Less Excess of Expenditure over Income for year ...	1,301 7 6		
	31,782 9 6		
Add proportion of Superannuation Scheme premiums refunded	148 4 8		
Hospital Saturday Fund 1930 Grant received in 1931 ...	201 14 0		
	32,132 8 2		
Less Transferred to Capital Account — Buildings and Equipment Fund (*see* 3 (C))	260 0 0	31,872 8 2	
(E) Suspense Funds...			139,954 10 0
4. **Unexpired Income Balances of Special Funds—**			
Samaritan Fund			24 7 11

ASSETS.	£ s. d.	£ s. d.
1. **Cash at Bank and in Hand—**		
On account of—		
(A) Endowments	—	
(B) Special Funds—		
Samaritan Fund	24 7 11	
British Empire Cancer Campaign ...	188 2 11	
(C) Buildings and Equipment Fund ...	—	
(D) General Fund	83 6 2	
(E) Suspense Funds	—	295 17 0
2. **Stock of Unissued Stores on Hand**		278 1 0
3. **Sundry Debtors—**		
General Fund		444 0 9
4. **Investments—**		
(As detailed on page 20)		
(A) Hospital Endowments	10,577 19 0	
(B) Special Funds	740 6 5	
(C) Buildings and Equipment Fund	—	
(D) General Fund	36,438 8 6	
(E) Suspense Funds	—	47,756 13 11
5. **Land, Buildings and Equipment of the Hospital—**		
Expenditure to 31st December, 1930	90,351 7 6	
Expenditure during year to 31st December, 1931	852 17 9	91,204 5 3

SECTION OF EXAMINATION ROOM, OUT-PATIENTS' DEPARTMENT.

ST. MARK'S HOSPITAL SAMARITAN FUND.

RECEIPTS and PAYMENTS for the Year ending 31st December, 1931.

RECEIPTS.

	£	s.	d.	£	s.	d.
Cash at Bank 1st January, 1931	49	5	9			
,, in hand ,, ,,	5	17	2			
				55	2	11
Subscriptions				11	11	0
Patients' contributions towards cost of instruments, &c.				92	17	0
Income Tax Returned				2	10	4
Dividends				22	13	0
				£184	14	3

PAYMENTS.

	£	s	d.	£	s	d.
Instruments, &c.	107	1	0			
Gramophone and Records	16	0	0			
Arm Chairs for Wards	27	12	6			
Convalescent Home Fees	1	13	0			
Patients' fare home		2	0			
Tuning Pianos	4	7	0			
Repairs to Piano	2	10	0			
Printing and Stationery	1	0	10			
				160	6	4
Balance at Bank 31st Dec., 1931 ...	20	5	9			
,, in hand ,, ,, ,, ...	4	2	2			
				24	7	11
				£184	14	3

ASSETS.

£559	6	6	Consols 2½ %	Cost £476	14	3						
£280	0	0	L. & N.E. Railway 4% 1st Pref. Stock	263	12	2						
							740	6	5			
			Cash at Bank and in hand (as above)				24	7	11			
							£764	14	4			

ST. MARK'S HOSPITAL

Samaritan Fund.

TRUSTEES.

Mark M. Merriman, Esq.

Mrs. R. E. Brandt.

Mrs. Evelyn Swinford Edwards.

LADIES' COMMITTEE.

Chairman—Mrs. P. Lockhart-Mummery.

Deputy-Chairmen { Mrs. Maurice Henty
Mrs. Stanley James.

Lady Homewood Crawford.
Mrs. W. B. Gabriel.
Lady Gordon-Watson.
Miss March.
Lady McGowan.
Mrs. McGowan.
Mrs. Mark M. Merriman.
Mrs. E. T. C. Milligan.
Mrs. Lionel Norbury.
Miss Clarendon Smith.

Hon. Secretary—Mrs. Geo. F. Sutton.

	Annual.			Donations.		
	£	s.	d.	£	s.	d.
Brandt, Mrs. R. E.	1	1	0		...	
Gabriel, Mrs. W. B.	1	1	0		...	
Gordon-Watson, Lady	1	1	0		...	
Henty, Mrs. Maurice	2	2	0		...	
James, Mrs. Stanley	1	1	0		...	
Lockhart-Mummery, Mrs. P.	1	1	0		...	
March, Miss	1	1	0		...	
Milligan, Mrs. E. T. C.	1	1	0		...	
Smith, Miss Clarendon	1	1	0		...	
Sutton, Mrs. Geo. F.	1	1	0		...	
	£11	11	0		...	

REAR OF NEW WING FROM GARDEN.

ESTATE ACCOUNT

For the Year ended 31st December, 1931.

	£ s. d.		£ s. d.
To Income—		By Expenditure—	
Gross Rents	711 14 8	Rates and Water	160 18 11
		Repairs	137 2 0
		Insurance	6 13 4
		Agents' Commission on Collection	53 3 6
		Balance, being net profit from Freehold Property, carried to Income and Expenditure A/c (see **III, 2,** Rents, page 12) ...	353 16 11
	£711 14 8		£711 14 8

PROPERTY OF THE HOSPITAL

On 31st December, 1931.

Nominal. £ s. d.	INVESTMENTS.	Price.	Valued at 31st Dec., 1931. £ s. d.	Valued on 31st Dec., 1904, or Cost since. £ s. d.	£ s. d.
	SPECIAL PURPOSES.				
371 5 11	5% War Stock, 1929–47 a/c "B" (W. Cluff's Fund)	96	356 8 11	352 16 8	
350 17 6	5% War Stock, 1929–47 a/c "C" (W. Hollin's Fund)	96	336 16 10	333 6 8	
3,466 2 6	India 3½ % Stock	50	1,733 1 3	3,350 8 10	
350 0 0	Bank of England Stock	237½	831 5 0	350 0 0	
3,550 0 0	New South Wales 5 % Stock. 1935–55	71½	2,538 5 0	3,550 0 0	
800 0 0	Southern Railway 4% Debenture Stock...	70½	564 0 0	741 6 10	
1,600 0 0	Consols 2½ %	55½	888 0 0	1,600 0 0	
466 14 5	Local Loans 3 % Stock (T. H. Rippin's Fund)	61	284 14 0	300 0 0	
					10,577 19 0
	SAMARITAN FUND.				
559 6 6	Consols 2½ %	55½	310 8 6	476 14 3	
280 0 0	L. & N. E. Railway 4% 1st Preference Stock	45½	127 8 0	263 12 2	
					740 6 5
	GENERAL PURPOSES.				
329 19 1	5% War Stock, 1929/47 a/c "E"	96	316 15 1	333 2 6	
5,938 15 1	5 % War Stock. 1929/47 a/c "A" ...	96	5,701 4 1	5,836 9 1	
4,000 0 0	London County Council 3 % Consolidated Stock	60	2,400 0 0	3,075 6 0	
10,000 0 0	Metropolitan Water Board "B" Stock...	61	6,100 0 0	6,869 7 4	
3,751 11 0	Canada 3½ % Loan, 1930–50	77	2,888 13 11	3,270 18 9	
3,127 10 0	New Zealand 4½ % Inscribed Stock 1948/58	77½	2,423 16 3	3,127 10 0	
3,700 0 0	Southern Railway 4% Debenture Stock...	70½	2,608 10 0	3,567 5 4	
500 0 0	L. & N. E. Railway 4% 1st Guaranteed Stock	60½	302 10 0	500 0 0	
2,900 0 0	London Midland & Scottish Railway 4% Guaranteed Stock	60½	1,754 10 0	2,933 13 11	
130 0 0	London Midland & Scottish Railway Ordinary Stock	18	23 8 0	130 0 0	
130 0 0	Scinde, Punjaub and Delhi Railway Annuity, Class "B"	16¼	2,112 10 0	2,898 6 0	
200 0 0	Bahia-Blanca & North Western Railway 4 % First Debenture Stock	58½	117 0 0	200 0 0	
100 0 0	Consols 2½ %	55½	55 10 0	100 0 0	
			£34,774 14 10	32,841 18 11	
	Freehold Land and Houses, Nos. 10, 11, 12, 13 and 14, Pickard Street, and 67/68, Moreland Street, E.C.1		...	3,596 9 7	36,438 8 6
					47,756 13 11
	Freehold Property, with Buildings, Fixtures, Furniture, &c. (about)		...		91,204 5 3
					£138,960 19 2

AUDITORS' CERTIFICATE

ON THE

FOREGOING ACCOUNTS.

We have audited the Balance Sheet of St. Mark's Hospital, dated 31st December, 1931, and have obtained all the information and explanations we have required. In our opinion such Balance Sheet is properly drawn up so as to exhibit a true and correct view of the state of the affairs of the Hospital according to the best of our information and the explanations given to us and as shown by the Books.

We have verified the Securities set out in the foregoing list and the Accounts are correctly stated in accordance with the Revised Uniform System.

MAURICE JENKS, PERCIVAL & CO.,
Auditors.

6, Old Jewry,
London, E.C.2.
14th March, 1932.

STATISTICAL TABLES.

Statistics for the Year to 31st December, 1931.
Compared with those of the previous Year.

I.—IN-PATIENTS.

(*a*) Number of Beds and In-Patients.

	Numbers in 1931.	Numbers in previous year
(1) BEDS: (a) Complement at 31st December	71	71
(b) Average Daily Complement during the year ...	71	71.74
(c) Average Daily Number Closed during the year owing to :—		
(i) Re-building or Extension Schemes	—	—
(ii) Repairs, Redecoration, Cleaning or Infection	1·13	1·02
(iii) Other causes	—	—
(d) Average Daily Number Open during the year ...	69·87	70·72
(e) Average Daily Number Occupied during the year ...	66·08	62·93
(2) Number of In-Patients in the Hospital at beginning of year ...	65	56
(3) ,, ,, admitted during year	885	815
(4) ,, ,, in the Hospital at the end of the year ...	61	65
(5) Average number of days each Patient was resident ... ... Ascertained by dividing the yearly total of daily counts, viz.: 24,118, by the number of Patients treated to a conclusion, *i.e.* (2) + (3) − (4).	27·13	28·50
(6) Number of Patients admitted and Discharged during the year who were resident for (i) only 1 day	7	6
(ii) 2 and 3 days	16	23

(*b*) Annual Expenditure on In-Patients apart from that on Out-Patients; Average Cost of each In-Patient per Week; and Average Cost of each In-Patient.

	1931.			Previous year.	
	Expenditure on In-Patients	Average cost of each In-Patient per week	Average total cost of each In-Patient	Average cost of each In-Patient per week	Average total cost of each In-Patient
	£	£ s. d.	£ s. d.	£ s. d.	£ s. d.
(1) Provisions (*Tea & Sugar supplied by Patients*)	2,317	13 5	2 12 1	15 3	3 2 1
(2) Surgery and Dispensary... ...	1,490	8 8	1 13 6	10 1	2 0 11
(3) Domestic	2,892	16 9	3 5 1	16 11	3 8 11
(4) Salaries and Wages ... (Maintenance)	4,610	1 6 9	5 3 9	1 8 2	5 14 6
(5) Miscellaneous ...	480	2 10	10 10	2 8	10 11
(6) Administration ...	973	5 8	1 1 11	5 11	1 4 6
Statistical Cost.	12,762	3 14 1	14 7 2	3 19 0	16 1 10
(7) Establishment :— Renewals and Repairs	777	4 6	17 6	3 3	13 1
(8) Finance	817	4 9	18 4	4 8	19 0
Total Cost ...	14,356	4 3 4	16 3 0	4 6 11	17 13 11

STATISTICAL TABLES—(*continued*).

Statistics for the Year to 31st December, 1931.
Compared with those of the previous Year.

II.—OUT-PATIENTS.

(*a*) Numbers.

	Numbers in 1931.	Numbers in previous year.
(1) Total number of New Out-Patients	1,962	1,901
(2) Total number of Out-Patient attendances	10,404	8,878
(A) Number of Patients on books at the beginning of the year	740	690
(B) Number of Casualty Patients included in No. 1 above ...		
(C) Number of Maternity Patients included in No. 1 above, attended at home		
(D) Number of Attendances on Maternity Patients included in No. 2 above		

(*b*) Annual Expenditure on Out-Patients and Average Cost of each Out-Patient Attendance and each Out-Patient.

	1931.			Previous year.	
	Expenditure on Out-Patients.	Average Cost of each Out-Patient Attendance.	Average Total Cost of each Out-Patient.	Average Cost of each Out-Patient Attendance.	Average Total Cost of each Out-Patient.
	£	Pence.	Pence.	Pence.	Pence.
(1) Provisions	73	1·69	8·97	2·13	9·94
(2) Surgery and Dispensary... ...	297	6·86	36·37	8·93	41·68
(3) Domestic	245	5·64	29·92	6·17	28·82
(4) Salaries and Wages ... (Maintenance)	458	10·57	56·04	11·45	53·47
(5) Miscellaneous ...	32	·74	3·92	0·80	3·73
(6) Administration ...	91	2·10	11·15	2·42	11·31
Statistical Cost.	1,196	27·60	146·37	31·90	148·95
(7) Establishment :— Renewals and Repairs	71	1·63	8·64	1·29	6·04
(8) Finance	76	1·76	9·36	1·88	8·79
Total Cost ...	1,343	30·99	164·37	35·07	163·78

SURGICAL REPORT.

YEAR ENDING 31st DECEMBER, 1931.

The number of admissions for the year 1931 was 885, an increase of 70 on the previous year. The number of operations performed totalled 940, this being 90 more than in 1930. Deaths numbered 24, a decrease of 5 on the preceding year.

Hæmorrhoids.

There were admitted 259 cases of uncomplicated hæmorrhoids, 190 males and 69 females. There were also admitted 55 cases associated with fissure, 25 cases with fistula and 10 cases of severely infected prolapsed hæmorrhoids which were treated palliatively and operation deferred for some months after discharge.

The cases selected for operation were :—

1. Where injection treatment had failed (35 cases).
2. Where the condition was so advanced that success could not be hoped for with injection treatment.
3. Where there was some associated condition such as fissure, fistula, or marked uninfected prolapse of the hæmorrhoids.

The operation of ligature and excision was performed in all but two cases where the clamp and cautery method was employed.

Post - operative complications were few — secondary hæmorrhage requiring plugging occurred in three cases and reactionary hæmorrhage in four cases.

The average stay in hospital was 14 days—two days pre-operative and twelve days post-operative.

Low spinal anæsthesia was used in all cases except four, where local novocaine infiltration was employed. Post-operative vomiting was very rare and post-operative retention of urine requiring catheterisation was no more common than if inhalation anæsthesia had been used.

Fistula in Ano (Uncomplicated).

There were admitted 111 cases of uncomplicated fistula in ano, 81 males and 30 females, and of these 31 cases had been subjected to previous operation—either for the fistula or for incision of the primary ischio-rectal or perianal abscess.

The operation employed was incision and free excision of skin for drainage. 85 cases were treated by one-stage operation and 26 by two-stage operation.

Of the 144 cases of fistula treated (111 uncomplicated, 25 associated with hæmorrhoids, and 8 associated with fissure) evidence of tuberculosis was found in 15 cases (10 per cent.)—100 cases were discharged as cured and 11 as relieved, and of these latter 6 were of tuberculous origin.

Fissure in Ano.

There were admitted 72 cases of uncomplicated fissure, 31 males and 41 females : there were also admitted 8 cases of fissure associated with fistula and 55 associated with hæmorrhoids.

All were treated by incision except 7, where divulsion of the sphincter was all that was considered necessary.

Abscess.

There were admitted 52 cases of abscess : peri-anal in 31, ischio-rectal in 19, and sub-mucous in 2.

Of the peri-anal abscesses, 26 males and 5 females, 26 were treated by one-stage incision and 5 by two-stage incision : of the ischio-rectal abscesses, 15 males and 4 females, 4 were treated by two-stage incision, the remainder by one-stage incision.

Evidence of tuberculosis was found in 4 cases—one peri-anal and 3 ischio-rectal.

Ulcerative Colitis and Proctitis.

There were admitted 20 cases of colitis—15 females and 5 males : appendicostomy was performed in 4 cases and cæcostomy in one case. 20 cases were discharged as relieved and 4 died. One advanced case, which had progressed to a condition of colitis polyposa, was improved by a cæcostomy.

Five cases of proctitis were admitted ; three males and two females : all were discharged as improved but detailed examination of fæces still showed no organisms, dysenteric, protozoal or otherwise which could be considered to play a part in its aetiology.

Prolapse of Rectum.

Fifteen cases were admitted—6 males and 9 females: Whitehead operation was performed in two cases, linear cauterisation and pleating of the sphincter in three, Mummery operation alone in one case and associated with pleating of the sphincter in two others—sigmoidopexy in a very advanced, long-standing case was performed and sub-mucous injections with 5 per cent. phenol in oil were used in five cases—the results with this last method were extremely good.

In all cases improvement was shown on discharge.

Stricture of the Rectum.

There were admitted 9 cases—all females—of fibrous stricture of the rectum, two followed the use of radium (one to the rectum and one to the cervix uteri); two following hæmorrhoidectomy by Whitehead's operation method many years before; four following operations for fistula in ano and one following operation for hæmorrhoids and fistula.

Simple dilatation by graduated metal bougies under anæsthesia was used in 7 cases with improvement—in one case repair of a retracted colostomy was done, and in one case internal proctotomy and dilatation was performed; death followed in this case from a retroperitoneal cellulitis due to perforation of a stercoral ulcer.

Pruritus Ani.

There were admitted 7 cases of pruritus ani—in 4 cases external skin tags and papillæ were excised; in all cases "A.B.A." solution was injected.

Carcinoma of the Rectum.

There were admitted 130 cases of carcinoma of the rectum—80 males and 50 females. Of this number 37 were re-admission cases and the remaining 93 were new cases. Of the new cases 44 were deemed operable, which number represents a percentage of 47.5 per cent. of the new cases admitted.

Of the Operable Cases—

1. **Perineal excision** was performed in 36 cases—24 males and 12 females, in two stages, 7-14 days lapsing between preliminary colostomy and the actual perineal excision. There were two deaths.

Three of the cases had previously had radium treatment.

The ages ranged between 33 years and 72 years, the average age being in males 60 years and in females 59 years.

Situation of Growth—

Upper one-third	10 %
Middle one-third	40 %
Lower one-third	50 %

Classification (36 cases)—

" A " type (early operable) ..	5
" B " type (operable)	12
" C " type (late operable)	19

Microscopically.—The 36 cases were proved to be adeno-carcinoma, colloid degeneration having occured in 2 cases and in 2 malignant change developing in a previously existing adenoma.

2. **Abdomino-perineal excision** was performed in two cases—both situated in the upper rectum and both were adeno-carcinoma, type " C," with one female death.

3. **Perineo-abdominal excision** was performed in three cases by a two-stage operation. Two were adeno-carcinoma and one was an epithelioma of the anal canal : of the adeno-carcinoma, both were type " C " and situated, one in the upper one-third and one in the middle one-third of the rectum. Death occurred in one case.

4. **Hartmann's Operation** was performed in two male cases—both adeno-carcinoma, both " A " type and both situated at the rectosigmoid junction.

5. **Radium** was inserted in one early case, situated in the lower one-third of the rectum, the patient having refused to have a colostomy and perineal excision—he was discharged relieved and to be under observation.

Colostomy alone was performed in 44 cases, 34 males and 10 females. Of these cases the ages ranged between 19 years and 74 years, the average being 64 years.

Situation of Growth—

Upper one-third	34 %
Middle one-third	25 %
Lower one-third	41 %

And although all these cases were not explored intra-abdominally, in 9 secondary deposits were discovered in the liver.

In all 82 colostomies were performed, either alone or in conjunction with further surgical procedures. In the majority of cases the pelvic colon was utilised by the gridiron or trans-rectus incision—in the former case the lateral space was obliterated where possible. Transverse colostomy was performed in two cases.

Cuprase injections were used in inoperable cases.

In males, in cases of excision, an indwelling catheter in conjunction with Dukes' apparatus was used as a routine, the period varying between three and five days, and urinary infection was prevented in the majority of cases. Two-thirds of the cases remained uninfected—the incidence of infection was shown to bear no relationship to the site of the growth or whether it be type "A," "B" or "C," but to be definitely related to the age of the patient. Thus—

aet. less than 50 years . . infection less than 33%
aet. 50 years to 60 years . . infection more than 33%
aet. more than 60 years . . infection 50%

In females the indwelling catheter was not used and infection occurred in two-thirds of the cases.

Radium.

Radium was employed in 14 cases of carcinoma during the year of which eight were new cases and six were re-admissions. This number is a decrease of 21 on the number for the previous year.

Of the new cases 6 were proven adeno-carcinoma, one epithelioma of the anus and one a malignant villous papilloma.

1. *Adeno-carcinoma.*—Three males and three females. Preliminary colostomy was performed in three cases. The method of approach was by inserting needles locally into and around the tumour, either via the lumen of the bowel or through the skin in the perineum, or both, combined with a vaginal approach in females.

In two cases radium needles alone were used, in three needles plus radon seeds, and in one case radon seeds alone were employed.

The amount of radium used varied from 12 to 56 milligrammes per patient—duration of radiation varied from 3 to 10 days. The actual dosage ranged between 3,000 and 9,000 milligramme hours.

The radon averaged 10 seeds per patient, each 2 millicuries in strength per seed, representing a radiation of 2,660 milligramme hours of radium.

In all the above cases the condition was deemed to be inoperable before radium was employed.

2. *Malignant villous papilloma.*—This patient, male, refused colostomy and perineal incision, although the condition was early and operable. 15 radons seeds, each 2 millicuries, were inserted via the lumen of the bowel into the base of the growth: all tumour and thickening had disappeared on discharge from hospital. Still under observation.

3. *Epithelioma of Anus.*—Preliminary colostomy performed. 28 milligrammes radium inserted for a total of 4,592 milligramme hours. On discharge there was a fibrous stricture of the anal canal and the condition was definitely improved.

Re-admission Cases.

1. Four were for recurrences in the perineal wound after perineal excision—the amount of radium used varied between 1,320 and 5,600 milligramme hours—the average being 3,594 milligramme hours. One patient had radiation on two occasions during the year.

The time lapse since original operation was :

(1) Female, originally " B " case	4 years
(2) Female, originally not classified	3 years.
(3) Male, originally " C " case	1 year.

2. One was for a recurrence in the rectovaginal septum three years after radium had been used for an epithelioma of the anus. The original dose had been 7,000 milligramme hours and on this occasion 3,510 milligramme hours was the dose used.

3. One was a recurrence in the inguinal glands fifteen months after radium had been used for an inoperable adenocarcinoma of the rectum : the glands were dissected out and 2,016 milligramme hours radiation used.

The response to radiation in the new cases was indifferent : wound infection, sometimes of extreme severity, was the rule, and convalescence prolonged and tedious. Death occurred in one case from septicæmia and pyelonephritis.

Carcinoma of the Colon.

There were admitted 7 cases, 6 males and 1 female, of which 6 were situated in the sigmoid colon and 1 in the descending colon : four of the cases were operable and of these two were successfully resected by Paul's extra-peritoneal method, one successfully treated by trans-peritoneal colotomy and local excision, and in one death followed intra-peritoneal resection and anastomosis by the tube method. The inoperable cases were treated by colostomy alone, death occurring in one case from post-operative basal pneumonia.

Benign.

There were admitted 14 cases of adenoma of the rectum—of these 8 were excised or removed by wire snare and the remainder treated by diathermy. Several of these were return cases of polyposis intestini.

One new case of polyposis intestini was admitted—colectomy and ileo-sigmoidostomy was performed. Death followed due to post-operative basal pneumonia. The family history of this case was fully investigated.

Miscellaneous.

There were admitted 8 cases of post-anal sequestration dermoids—4 were excised and allowed to heal by second intention ; 4 were excised and primary suture done. Of these, two healed by first intention, the other two becoming infected. There were admitted two cases of tuberculous ulceration of the anus which were successfully treated by complete excision of the ulcer.

Anæsthesia.

Inhalation anæsthesia, particularly æther, was used less than in the previous year.

Low spinal anæsthesia was used in 665 cases, stovain solution (10%) being employed in doses varying from .3 to .6 c.c. The abolition of post-operative vomiting has meant a great deal to the convalescence of the patients and greatly reduced the incidence of hæmorrhage and infection after operation : headache was not common and never of great severity. Post-operative retention of urine appeared to be no more common than after inhalation anæsthesia.

" Avertin " fluid, combined with spinal anæsthesia, was used in 44 cases—it proved most effective and in no case did it cause any undue anxiety.

" Nembutal," orally administered, was used in 24 cases combined with spinal anæsthesia—in 10 cases with a high spinal (percaine 1 in 1,500, dose 10 to 13 ccs.) with excellent results.

Local anæsthesia was used in 60 cases with or without supplementary anæsthesia.

B. W. NAIRN, M.B., B.S.,
Resident Surgical Officer.

ANALYSIS OF IN-PATIENTS.

557 MALES. 338 FEMALES.

Diseases.	Sex.	Cured.	Relieved.	Died.	Total.	
Hæmorrhoids	M.	189	5	1	195	269
	F.	69	5	—	74	
Hæmorrhoids and Fissure	M.	22	—	—	22	55
	F.	33	—	—	33	
Hæmorrhoids and Fistula	M.	21	—	—	21	25
	F.	4	—	—	4	
Fistula and Fissure	M.	6	—	—	6	8
	F.	2	—	—	2	
Fistula	M.	74	7	—	81	111
	F.	27	3	—	30	
Fissure	M.	31	—	—	31	72
	F.	41	—	—	41	
Perianal Abscess	M.	26	—	—	26	31
	F.	5	—	—	5	
Ischio-Rectal Abscess	M.	17	—	—	17	19
	F.	2	—	—	2	
Sub-Mucous Abscess	M.	2	—	—	2	2
	F.	—	—	—	—	
Pruritus Ani	M.	2	3	—	5	7
	F.	—	2	—	2	
Prolapse of Rectum	M.	4	2	—	6	15
	F.	3	6	—	9	
Colitis and Proctitis	M.	—	8	1	9	24
	F.	—	12	3	15	
Fibrous Stricture of Rectum ...	M.	—	—	—	—	9
	F.	—	8	1	9	
Coccydinia	M.	—	—	—	—	2
	F.	—	2	—	2	
Dermoid Fistulæ	M.	4	—	—	4	8
	F.	4	—	—	4	
Benign Tumours of Rectum and Colon	M.	2	7	—	9	14
	F.	3	2	—	5	
Carcinoma of Rectum...	M.	—	73	7	80	130
	F.	—	45	5	50	
Carcinoma of Colon	M.	—	5	1	6	7
	F.	—	—	1	1	
Carried forward		593	195	20	808	

ANALYSIS OF IN-PATIENTS—continued.

Diseases.	Sex.	Cured.	Relieved.	Died.	Total.	
Brought forward	...	593	195	20	808	
Epithelioma of Anus	M.	—	—	—	—	1
	F.	—	1	—	1	
Diverticulitis	M.	—	3	2	5	5
	F.	—	—	—	—	
Miscellaneous	M.	20	9	1	30	71
	F.	20	20	1	41	
Total	...	633	228	24	885	

OUT-PATIENTS.

Total number of New Out-Patients 1,962

" " Attendances 10,404

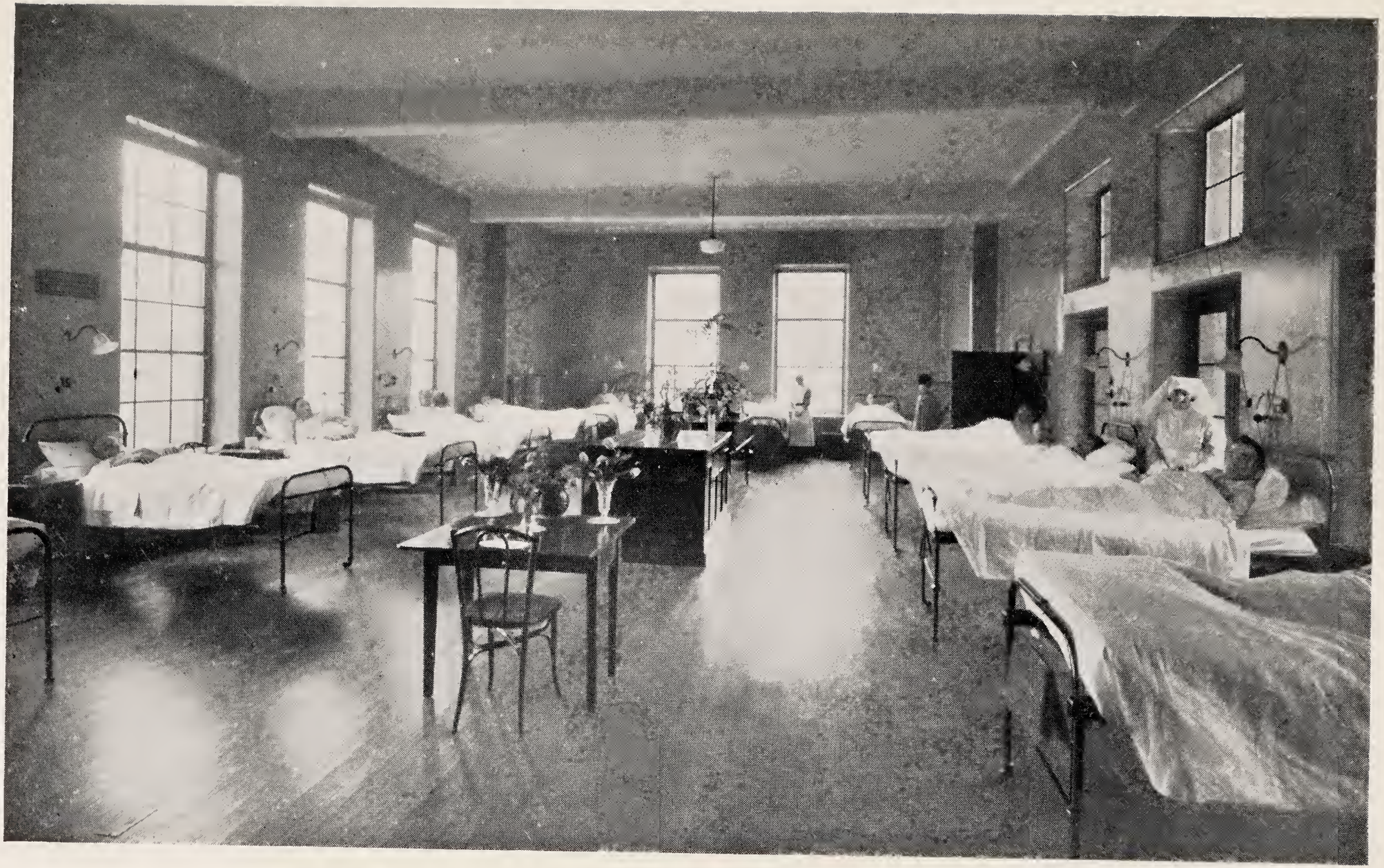

"B" WARD, NEW WING.

DEATHS OF IN-PATIENTS, 1931.

Sex.	Age.	Disease.	Operation.	Cause of Death.
F.	60	Carcinoma of Rectum ...	Colostomy	Carcimona of Liver.
M.	68	Carcinoma of Rectum ...	Colostomy and Perineal Excision	Pulmonary Embolism.
M.	52	Carcinoma of Rectum ...	Colostomy	Paralytic Ileus.
M.	43	Carcinoma of Rectum ...	Colostomy	General Peritonitis.
F.	62	Carcinoma of Rectum ...	Colostomy : Radium	Pyclonephritis.
M.	66	Carcinoma of Rectum ...	Colostomy : Perineal Excision ...	Uræmia.
M.	64	Carcinoma of Rectum ...	Colostomy	Pulmonary Embolism.
M.	55	Carcinoma of Rectum (acute obstruction)	Colostomy	Carcinoma of Liver and Peritoneum.
M.	68	Carcinoma of Rectum ...	Colostomy	Basal Pneumonia.
F.	64	Carcinoma of Rectum ...	Abdomino-Perineal Excision ...	Cardiac Failure.
F.	66	Carcinoma of Rectum ...	Enterocolostomy	Acute Intestinal Obstruction.
F.	63	Carcinoma of Colon ...	Colostomy	Basal Pneumonia.
M.	59	Carcinoma of Colon ...	Resection	General Peritonitis.
F.	62	Epithelioma of Anus ...	Perineo-Abdominal Excision ...	Toxæmia.
F.	44	Stricture of Rectum ...	Internal Proctotomy and Dilatation.	General Peritonitis.
F.	18	Polyposis Intestine ...	Colectomy	Basal Pneumonia.
M.	60	Diverticulitis	Laparotomy	Cerebral Thrombosis.
M.	56	Diverticulitis	—	Basal Pneumonia.
M.	63	Strangulated Femoral Hernia	Herniotomy and Jejunostomy ...	Intestinal Obstruction.
F.	37	Ulcerative Colitis ...	Cæcostomy	Toxæmia.
M.	39	Ulcerative Colitis ...	Appendicostomy	Toxæmia.
F.	32	Ulcerative Colitis ...	Appendicostomy	Toxæmia.
F.	26	Ulcerative Colitis ...	Appendicostomy	Toxæmia.
M.	54	Internal Hæmorrhoids and Enlarged Prostate	Ligature	Pyelonephritis.

ANALYSIS OF OPERATIONS, 1931.

Disease.	Nature of Operation.	M.	F.	Total.
Hæmorrhoids	Ligature Operation	189	69	258
	Clamp and Cautery	2	—	2
Fistula	Incision, 1-Stage	65	20	85
	Incision, 2-Stage	16	10	26
Fistula and Hæmorrhoids ...	Incision and Ligature	21	4	25
Fissure	Incision	26	39	65
	Divulsion of Sphincter	5	2	7
Fistula and Fissure	Incision	6	2	8
Fissure and Hæmorrhoids ...	Incision and Ligature	22	33	55
Abscess :—				
1. Perianal	Incision : 1-Stage	22	4	26
	Incision : 2-Stage	4	1	5
2. Ischiorectal	Incision : 1-Stage	13	2	15
	Incision : 2-Stage	4	—	4
3. Sub-mucous	Incision	2	—	2
Pruritus Ani	Tags Excised	3	1	4
	A.B.A. Injection	2	1	3
Prolapsus Recti	Whitehead Operation	—	2	2
	Linear cauterisation and pleating of Sphincter	2	1	3
	Mummery's Operation	—	1	1
	Mummery and pleating of Sphincter ...	1	1	2
	Anterior Rectopexy	—	1	1
	Sigmoidopexy	1	—	1
	Phenol Injection	2	3	5
Colitis	Appendicostomy	2	2	4
	Cæcostomy	1	—	1
	Closure of Appendicostomy	—	1	1
	Closing Cæcostomy	—	1	1
Fibrous Stricture of Rectum ...	Dilatation	—	7	7
	Dilatation and Internal proctotomy ...	—	1	1
	Colostomy	—	1	1
Tumours :—				
1. Benign	Local Excision	4	4	8
	Diathermy	1	5	6
2. Malignant—				
(*a*) Carcinoma of Colon ...	Resection—Intra-peritoneal	1	—	1
	Resection—Extra-peritoneal	2	—	2
	Colostomy	2	1	3
	Colotomy and Excision	1	—	1
(*b*) Carcinoma of Rectum ...	Colostomy	56	26	82
	Perineal Excision	24	12	36
	Abdomino-Perineal	1	1	2
	Perineo-Abdominal	1	2	3
	Hartmann's Operation	2	—	2
	Radium	5	9	14
(*c*) Epithelioma of anus ...	Colostomy	—	1	1
	Radium	—	1	1
	Dissection of Glands of Groin ...	—	2	2
(*d*) Polyposis Intestini ...	Colectomy and Ileosigmoidostomy ...	—	1	1
(*e*) Tuberculous Ulcer of Anus	Excision	2	—	2
	Carried forward ...	513	275	788

FOURNIER WARD (Main Building).

ANALYSIS OF OPERATIONS, 1931—*contd.*

Disease.	Nature of Operation.	M.	F.	Total.
	Brought forward	513	275	788
Diverticulitis	Laparotomy	1	—	1
Post-anal Dermoid Fistula ...	Excision and Laying Open	1	3	4
	Excision and Primary Suture ...	3	1	4
Coccydynia...	Excision of Coccyx	—	1	1
	Sacral Injection	—	1	1
Appendicitis	Appendicectomy	—	2	2
Pyonephrosis and Renal Calculus	Nephrectomy	—	1	1
Colostomy	Closure of	5	1	6
	Reconstruction of	5	6	11
Cholelithiasis	Chalecystectomy	1	—	1
Chronic Endometritis	Hysterectomy	—	1	1
Hernia :—				
Inguinal	Inguinal Herniotomy	3	—	3
Femoral (Strangulated) ...	Herniotomy and Jejunostomy ...	1	—	1
Miscellaneous				
	Cystoscopy	6	1	7
	Removal of Radium	1	3	4
	Blood Transfusion	3	1	4
	Examination under Anæsthesia ...	10	10	20
	Anal Papillae—Excision	8	6	14
	Fibrous Polypi	14	6	20
Minor Operations	Trimming of Colostomy	1	2	3
	Incision of Infected Finger	1	3	4
	Anal Warts	3	1	4
	Grand Total... ...	580	325	905

REPORT ON THE FOLLOW-UP SCHEME FOR CANCER CASES.

This scheme was begun in 1922–23 with the aid of a grant from the Medical Research Council, and since then the Council has continued to defray the expenses. The work has consisted in abstracting the In-Patient case sheets, and following and indexing the after-histories of cases of cancer of the rectum. A systematic record is now available of all cancer cases admitted to the Hospital from 1910 to the present time.

It is found that by means of a regular enquiry every six months almost every cancer case is now kept in touch with the Hospital, and the special follow-up cards in use provide a ready means of keeping continuous records of old patients who either write or report personally at the Hospital for re-examination.

Detailed pathological examination of tumours obtained by radical operation is carried out by Dr. Cuthbert Dukes, Pathologist to the Hospital. The cases have been grouped into three classes as follows : group A, or early operable ; group B, in which the muscle wall of the bowel has been penetrated by the growth, and Group C, in which extension outside the rectum has occurred, with invasion of the regional lymph nodes by the growth. The results to date indicate that approximately one fifth of the cases fall into group A ; group B constitutes about one-third, and group C, or late operable, forms practically one-half of the cases. Examination of available figures shows the extremely good results, both immediate and remote, that follow operation in "A" cases. The need for earlier application for treatment is indicated by the fact that of the total number of new cases of rectal cancer admitted into the Hospital, slightly less than 50% are within the scope of treatment by radical operation, and of the actual excision cases only one half are constituted by groups "A" and "B": the favourable cases thus form only one quarter of the total number seen.

The pathological reports are incorporated in the follow-up cards, and it is hoped that in time the records will provide a basis for more exact prognosis, and will assist in showing the best method of treatment of the various types of cases dealt with.

W. B. GABRIEL, M.S., F.R.C.S.

Visiting Days of the Surgical Staff.

IN-PATIENT DEPARTMENT.

Mr. P. Lockhart-Mummery		Mondays at 2.30 p.m. (Operations) Thursdays at 10 a.m. (Wards).
Mr. Lionel E. C. Norbury		Mondays at 4.30 p.m. (Wards). Tuesdays at 2 p.m. (Operations).
Mr. W. B. Gabriel	...	Wednesdays at 10 a.m. (Wards). Thursdays at 2 p.m. (Operations).
Mr. E. T. C. Milligan	...	Saturdays at 11 a.m. (Operations).
Mr. C. Naunton Morgan	...	Wednesdays at 2 p.m. (Operations).

OUT-PATIENT DEPARTMENT.

Mr. E. T. C. Milligan	...	Thursdays at 5 p.m. Saturdays at 2 p.m.
Mr. C. Naunton Morgan	...	Tuesdays, } at 5 p.m. Fridays, } at 5 p.m.

REGULATIONS

FOR THE

Attendance of Patients and Visitors.

THE DAYS FOR ATTENDANCE OF OUT-PATIENTS

ARE

TUESDAYS, at 5 p.m.,
THURSDAYS, at 5 p.m.,
FRIDAYS, at 5 p.m.,
AND
SATURDAYS, at 2 p.m.,
PUNCTUALLY.

NO LETTER IS REQUIRED.

VISITING HOURS FOR FRIENDS OF IN-PATIENTS

FRIDAYS and SUNDAYS,
2 p.m. to 3.30 p.m.

Not more than Two Visitors can be admitted to see any Patient at the same time.

By Order of the Committee.

NAMED BEDS.

£1,000 names a BED and bestows the right to make a BED, with its endless succession of patients year after year, a living monument to the memory of some relative or friend.

This system of commemorating relatives and friends is of great value to the Hospital, and the Committee of Management desires to draw attention to it, in the earnest hope that the example of the donors shown below may be followed by other philanthropic friends.

An Annual Subscriber of £50 has the privilege of naming a Bed for one year, and although this sum does not cover the cost of the upkeep of a Bed, the interest of subscribers is greatly increased by their becoming identified in this manner with the work of the hospital.

LIST OF NAMED BEDS.

Designation of Bed.	Ward.	Name, &c., of Donor.
"JULIA HENTY"	FOURNIER ...	In recognition of a donation of £1,000 by Mrs. Julia Henty. 1898.
"GEORGE ANSON WHEALLER"	HOLGATE FOSTER	This Bed is dedicated to the memory of Mr. George Anson Whealler, who for 30 years was an active member of the Committee of Management. 1899.
"WORSHIPFUL COMPANY OF GROCERS"	HOLGATE FOSTER	In recognition of donations totalling £1,000 by the Worshipful Company of Grocers. 1900.
"IN AFFECTIONATE REMEMBRANCE OF MURIEL FRANCES CLIFFORD-TURNER"	"A"	This Bed is dedicated by the Committee of Management in grateful recognition of the most generous help given to the Hospital by Mr. H. Clifford-Turner. 1927.
"IN MEMORY OF MR. WILLIAM SHEPHERD"	"A"	This Bed is dedicated by the Committee of Management in grateful recognition of the most generous help given to the Hospital by Sir H. Percy Shepherd (as Executor of the late Mr. William Shepherd). 1927.
"THE SIR HARRY AND LADY McGOWAN BED, 1928."	"B"	In recognition of a donation of £1,000 by Sir Harry McGowan. 1928.
"BETTY MOCATTA'S BED, 1929."	"A"	In recognition of the most generous help given by Mrs. Edgar L. de M. Mocatta. 1929.
"THE FLORENCE EMMA CLARKE BED, 1929."	"B"	In recognition of the generous donation of £1,200 for the purchase of Radium. 1929.
"THE STOCK EXCHANGE DRAMATIC & OPERATIC SOCIETY BED, 1930."	"B"	In recognition of donations in connection with the "Help Yourself" Society Christmas Charity Fund.

LIST OF NAMED BEDS BY ANNUAL SUBSCRIPTION.

Designation of Bed.	Ward.	Name, &c., of Donor.
"SUPPORTED BY THE PRUDENTIAL ASSURANCE CO., LTD."	"A"	Annual Subscription from the Directors of the Prudential Assurance Company, Ltd.
DITTO.	"B"	Ditto.

PRIVATE WARDS.

1. Rooms are set apart for the reception of Private Patients of moderate means.

2. Patients are only admitted on the recommendation of the Honorary Medical and Surgical Staff of the Hospital.

3. Patients must make arrangements with the member of the Staff by whom they are introduced regarding all fees to be paid for treatment or operation, except for the services mentioned in paragraph 4.

4. The weekly fee is 6 guineas for a single room and 5 guineas for a double room, payable in advance. Part of a week is reckoned at eighteen shillings per day, with a minimum total charge of 2 guineas. Payment entitles the patient to accommodation, board, nursing, medicine, surgical dressings, and the use of the Operating Theatre. Personal Laundry, massage, special nurses, wines or spirits, use of radium, Pathological and X Rays examinations and other special services, are additional charges.

5. Patients are permitted to see their friends between the hours of 2.30 p.m. and 4.30 p.m. each day, except where special circumstances render this impracticable. In cases of serious illness permission to visit at other times may be granted by the Resident Surgical Officer in charge of the case.

6. No patients suffering from any infectious or mental disease will be admitted.

7. Further particulars may be obtained from the Secretary at the Hospital.

DONORS AND SUBSCRIBERS.

	Subscription. £	s.	d.	Donation. £	s.	d.
Abel, Sidney		..			2	6
Abercarn & Cwmcarn Colliery Official's Benevolent Fund		..		5	0	0
Abrahams, G.		..		2	2	0
Abrahams, Mrs. A.		..			2	0
Abramowitz, M.		10	6		..	
Adams, Miss Cecily		..			5	0
Adams, G.		..			5	0
Adams, Mrs. H.		..			2	0
"A Friend"		..			2	6
"A Friend"		..			10	0
Agar, Mrs.		..		1	1	0
Agneu, Captain A. L. Page		..		1	0	0
Ainger, Miss E. S.		..		1	1	0
Aiton, James	1	1	0		..	
Akrigg, Mrs. Agnes		..		1	0	0
Albert & Victoria Hospital Aid Society ..		..		10	10	0
Albrecht, P. F.		..			10	6
Alder, Miss Edith M.	1	1	0		..	
Alderson, D. F.		..			5	0
Alger, R. W.		..		2	0	0
Allan, Miss Julia		..			10	0
Allatt, Mrs. C.		..		1	0	0
Allen & Hanburys, Ltd., Messrs.		..		2	2	0
Allen, E. C.		..		2	2	0
Allen, Harvey & Ross, Messrs.		..		5	5	0
Allen, Miss	1	1	0		..	
Allen, Mrs. J. Derwent		10	0		..	
Allen, Mrs. J. E. T.	2	2	0		..	
Alton, F. H.		..		2	2	0
Amalgamated Press, Ltd.		..		2	2	0
Amhurst, Mrs. L. S.		..		2	2	0
Amos, Miss E.		..		1	1	0
Anderson, Mr. & Mrs. F. Norman		..		1	0	0
Anderton, Mrs. A.		..			5	0
Anderson, Mrs. Rupert		..		2	0	0
Andreae, Miss Sophia	1	1	0		..	
Andrews, Cuthbert		..			10	6
Andrews, H. W.		..			10	0
Andrews, Mrs. E.		..			4	0
Angel, Mrs. A.		..			10	0
Carried forward	7	6	6	49	4	0

	Subscription. £	s.	d.	Donation. £	s.	d.
Brought forward	7	6	6	49	4	0
Anglo-Saxons Friendly Society	2	2	0		..	
Anley, Mrs. B. L.	1	1	0		..	
Anonymous		..		22	16	3
Anthony, J.		..		2	0	0
Appleby, Mrs. E. G.		..			2	6
Arbuthnot, Mrs. H.	2	2	0		..	
Arbuthnot, Mrs. J. W.		..		1	1	0
Archer, The Misses		..		1	1	0
Arkwright, Mrs. E.		..		1	0	0
Armfield, Miss G. N.		..			2	0
Armfield, Miss M...		..			5	0
Armourers & Braziers, Worshipful Company of		..		5	5	0
Armstrong SiddeleyBenevolent & HospitalFund	5	5	0		..	
Army & Navy Co-operative Society, Ltd. ..	2	12	6		..	
Arnold, A. J.	1	1	0		..	
Arnold, R. P.		..			10	0
Arundel, E. M.	1	0	0		..	
Ascroft, Mrs.		..			10	0
Ashburner, Miss A. M.		5	0		..	
Ashton, Sidney A.		..		2	2	0
Ashwell, Miss A. S.		..			5	0
Ashworth, Mrs.		..			2	6
Askin, Miss		..			5	0
Aston, Messrs. John C. & Sons		..		2	2	0
Aston, Miss Mary	2	2	0		..	
Atchley, Miss L.	1	1	0		..	
Atkey, Mrs. Edith C.		..			10	0
Atkins, J. F.	1	1	0		..	
Atkins, Miss Constance F. E.		..		1	0	0
Atkinson, Mrs. E. Crossley		..		10	0	0
Atkinson, Mrs. G. Fernley		..			5	0
Austin, R. J.		..			5	0
Austin, W. C.		..			10	0
Avant, Mrs.		..			5	0
Awdry, Mrs. F. H.		..			10	0
Aylesbury Co-operative Society, Ltd. ..		..		1	1	0
Ayling, A.		..			10	0
Aylmer, A. L., O.B.E.		..		1	1	0
B. B. R.		..		3	0	0
Backhouse, J.		..			5	0
Bacon, Miss		10	0		..	
Bacon, Mr. and Mrs.		..			10	0
Bacon, Mrs. C.	1	1	0		..	
Badman, Miss G.		..		1	1	0
Carried forward	28	10	0	109	6	3

	Subscription. £	s.	d.	Donation. £	s.	d.
Brought forward	28	10	0	109	6	3
Bailey, George William		..		2	0	0
Bainbridge, Cuthbert		..			10	6
Baker & Son, Messrs. E. T.		..		1	1	0
Baker, A.		..			3	0
Baker, John R.		..			2	6
Baker, Mrs. R. J.	1	0	0		..	
Baker, S. E.		..		2	2	0
Baker, Mrs. W. W.		..			5	0
Baker-Wilbraham, Sir P. W.		..		2	2	0
Baldwin, R. H.		..			10	0
Balfour-Browne, Miss E. M. C.	1	1	0		..	
Balleine, Francis Ernest		..		5	0	0
Ballemy, Miss E. Rena		..		1	1	0
Banbury Co-operative Industrial Society, Ltd.	5	5	0		..	
Bance, Miss A. F.		5	0		..	
Banks, W. Henry		..		2	2	0
Barber, Mrs. C.		..		1	0	0
Barber-Starkey, Hon. Mrs.		..			10	6
Bardsley, Canon and Mrs. E. J.		..			10	0
Baring, Lady Ulrica	3	0	0		..	
Barker, E. C.	2	2	0		..	
Barlow, Mrs. Pratt		..		1	1	0
Barnard, Daniel		..			5	0
Barne, Miss M. E.	2	10	0		..	
Barnes, Miss		..			1	0
Barnes, Rev. W. Emery, D.D.		..		1	1	0
Barnett, Charles E.		..		5	0	0
Barnett, M.		..			2	6
Barnett, Mrs. P. A.		5	0		..	
Barningham, Robert B.		..			10	0
Barr, Mrs. E.		..			2	6
Barrett, Mrs.		..			10	0
Barrington, Hon. Lady	2	2	0		..	
Barthorp, Mrs. F. E.		..		5	0	0
Bartlett, John		..			10	0
Barton, Mrs. M.		..		1	0	0
Bashall, Miss	1	0	0		..	
Baskerfield, A. W.		..			10	0
Bass, Ratcliff & Gretton Ltd., Messrs. ..		..		5	5	0
Bastick, Mrs. F. C.	1	1	0		..	
Bateman, Mrs.		..		2	0	0
Batten, Mrs.		..			2	0
Battersea, Lady		..		2	0	0
Bavin & Co., Messrs. Richard		..		2	2	0
Baxter, Thomas		..			10	0
Beale, Walter H.		..			10	6
Bean, E. J.		..		2	0	0
Beattie, M. H.		..		1	1	0
Carried forward	48	1	0	159	9	3

	Subscription. £	s.	d.	Donation. £	s.	d.
Brought forward	48	1	0	159	9	3
Bedlington Equitable Industrial Co-operative Society		..		1	1	0
Beeby, Mrs. J. H.	1	1	0		..	
Beecroft, Mrs. Henry		..			10	6
Beer, A. Ernest	5	5	0		..	
Beesley, G.		..			2	6
Beilby, A. E., M.P.S.		..			7	6
Belasis, Rev. Richard G.		..		1	1	0
Belk, Alfred		..			10	6
Bell, John R. D.		..		1	1	0
Bell, Miss Jane		..		1	0	0
Bellamy, A. C.		..			5	0
Bellamy, H. T.	1	1	0		..	
Bellhouse, Mrs.		..			2	6
Benham, Stanley J.		..		1	1	0
Benjamin, Frank D.		..		1	1	0
Bennell, Miss M.		..			10	6
Bennett, A.		..		2	0	0
Bennett, C. W.		..			2	6
Bennett, Miss F. M.		..		1	0	0
Bennett, Mrs.		..		1	1	0
Benson, E. F.		..		1	0	0
Benson, R. A.		..			2	6
Berley, Miss E.	1	1	0		..	
Berman, Simon		10	6		..	
Berman's Charity, Trustees of	15	15	0		..	
Bernard, G. E.	1	1	0		..	
Bernhard Baron Charitable Trust		..		100	0	0
Berner, Brig.-General R. A.		..		5	0	0
Berry, Philip le Q.		..			5	0
Best, Edgar J.		..		10	0	0
Bethell, Mrs. C. F.	5	5	0		..	
Bethnal Green Hospital Aid Society		..		5	5	0
Bewers, J. G.		..			2	6
Bibby, Mrs. Frank		..		5	0	0
Bicheno, Mrs. A.		..			2	6
Bidwell, Miss A. H.	2	2	0		..	
Biggs, Mrs. Henry	1	1	0		..	
Bingham, J. W.		..			10	0
Binsteed, Miss C. E.		10	0		..	
Bird, Alfred		..			5	0
Bird, Alfred F.		..		2	0	0
Bird, Arthur, J.P.	2	2	0		..	
Bird, Mrs. Geoffrey	1	1	0		..	
Bird, W. R.	1	1	0		..	
Birmingham Unity Club		..		2	2	0
Bisiker, E.		..		1	1	0
Bissett, Mrs. Eleanor		..			10	0
Carried forward	86	17	6	305	12	3

	Subscription £	s.	d.	Donation. £	s.	d.
Brought forward	86	17	6	305	12	3
Blaby, Mrs. F.		..		1	1	0
Blaby, Mrs.		..		1	0	0
Black, Miss M. G.		..			2	7
Blackaby, Miss B.		..			2	6
Blackall, Miss Eleanor M.		..			10	6
Blackburn, Alfred Charles		..			10	0
Blackburn, G.		..		2	0	0
Blackfriars Trust, Ltd.		..		5	0	0
Blackie, A. W.		..		1	0	0
Blackwell, Basil		..		1	1	0
Blagg, H.		10	0		..	
Blake, Thomas H.		..		1	0	0
Blanning, Messrs. T., & Sons		..		1	0	0
Blatherwick, Mrs. John	1	0	0		..	
Blencowe, Mrs.		..		1	0	0
Blenkinsop, H. M.		..		1	1	0
Blenkinsop, Mrs. G. D.		..		1	0	0
Blezard, Hon. Mrs.	1	1	0		..	
Blofeld, James		..		1	1	0
Boddy, Mrs. E.		..			2	6
Bodley, Mrs.		..			5	0
Bogle-French, Miss.	1	1	0		..	
Boissier, Miss C. C.		10	0		..	
Bolding, Messrs. J., & Sons, Ltd.	3	3	0		..	
Bolton, Benjamin		..			10	0
Bolton, Mrs. Hubert	2	2	0		..	
Bond, Miss M. E.		..			5	0
Boniface, Mr. & Mrs. W. E.		..			5	0
Bonvalot, Mrs.		..			10	0
Bookless, Miss E. W.		..		4	0	0
Booth, James		..		1	1	0
Boots, the Chemists	1	1	0		..	
Borradaile, Mrs.	1	1	0		..	
Boswell, Mrs. L.		..			5	0
Botten, Thomas		..			10	0
Boughey, Lady	1	1	0		..	
Bounds, J. H.		..		1	1	0
Bousfield, W. R.		..		1	1	0
Bowen, Mrs. Gertrude	2	2	0		..	
Bower, W. P.		..			5	0
Bowles (George), Nicholls & Co., Ltd., Messrs.		..		2	2	0
Bowman, Mrs. E. R.		..		2	0	0
Bowyer, Mrs.		..			10	0
Boys, W.		..			1	0
Bradburn, Mrs. A. J.	2	2	0		..	
Bradbury, Miss A. M.		..		1	0	0
Bradford, Edith, Lady	1	1	0		..	
Brading, Mrs.		..		1	0	0
Carried forward	104	12	6	341	5	4

	Subscription. £	s.	d.	Donation. £	s.	d.
Brought forward	104	12	6	341	5	4
Bradleys (Chepstow Place), Ltd., Messrs. ..	2	2	0		..	
Bradleys (Chester) Ltd.		..		1	1	0
Bradshaw, J.	5	0	0		..	
Bradwell and Wolverton Good Samaritan Socy.	2	2	0		..	
Bragge, Capt. O. C., M.C.		..			2	6
Braham, A.		..			10	6
Braithwaite, Miss Lilian		..			10	0
Bramwell, Hon. Mrs.		..		5	0	0
Brand, E. J.		..			10	0
Brand, Jas. Harvey		..		1	1	0
Brandt, Mrs. R. E.	1	1	0		..	
Brant, Commander & Mrs. James		..			10	0
Brewer, Miss K.		..		1	0	0
Brewin, Julius A.	2	2	0		..	
Brewin, Mrs. M. L.	1	1	0		..	
Brewis, J.		..			10	0
Brewster, Mrs. H.		..		1	1	0
Briant, Miss C. L.		..			10	0
Bridge, Mrs. R. T.		5	0		..	
Bridson, Mrs.		..		1	1	0
Briggs, William, LL. D.		..		1	1	0
Bright, J. R.		..			10	0
Brind, Miss J. M.		..		1	1	0
Brindley, Mrs. E. H.	1	1	0		..	
Brittain, William	3	3	0		..	
Brodrick, Alan H.	1	1	0		..	
Bromley, Mrs.		10	0		..	
Brooke, A. Trafford		..		5	5	0
Brooks, Mrs. J. H.		..		5	0	0
Broughton, F. L.		..		1	1	0
Brown, H. G.		..			2	6
Brown, Miss Mary C. W.		..		2	2	0
Brown, Mrs. Alexander		..			10	0
Brown, Mrs. A. Anthony	1	0	0		..	
Brown, Mrs. E. M.		..			5	0
Brown, The Misses J. E. & R. M.	1	1	0		..	
Browne, Colonel Augustus		..		10	0	0
Browne, Miss G. L.		5	0		..	
Browne, Rev. A. B.		..			5	
Browning, E. C.		..		2	0	0
Bryan, Miss Ada	1	0	0		..	
Bryan, Miss		..		2	2	0
Bryan, Miss Sarah D.	1	0	0		..	
Bryant, Rev. E. E.		..		1	0	0
Bryce, Junor & Jellie, Ltd., Messrs.		..			10	6
Brymay Employees' Hospital & Benevolent Fund		..		3	3	0
Buckle, Miss Georgina		..			5	0
Carried forward	128	6	6	390	5	4

	Subscription. £	s.	d.	Donation. £	s.	d.
Brought forward	128	6	6	390	5	4
Bucknall, Mrs. A...		..			10	6
Bull, Miss H.		..		1	0	0
Bumby, Mrs. Margaret E.		..		1	1	0
Bunting, F. E.	1	1	0		..	
Burden, Miss Constance M.		..		1	0	0
Burkill, F. L.	1	1	0		..	
Burlingham, Miss Edith M.		..		1	1	0
Burlton, Miss Mary E.		..			5	0
Burnett, Sir Leslie T., Bart., F.S.I., F.A.I. ..		..		5	5	0
Burrough, F. H.		..		3	3	0
Burrows, Mrs. Miles F.		..		2	0	0
Burton, Mrs. E.	1	1	0		..	
Burton, Messrs. Montague, Ltd.		..		1	1	0
Bury, William		..			5	0
Bushby, Miss	1	1	0		..	
Butler, Capt. H. L.		..		2	0	0
Butler, Mrs. Percy		..		2	2	0
Butterfield, Mrs. L. A.	5	0	0		..	
Butterfield, Mrs. Martha..		..			10	0
Buxton, Travers	3	0	0		..	
Byron, John		..		3	3	0
C. J. W.	2	2	0		..	
Cadbury, Mrs. Richard		..		1	10	0
Caldwell, C. H.		..		10	0	0
Caldwell, Rev. W. John		..			10	0
Callan, Mrs.	1	1	0		..	
Callcut, F. H.	2	2	0		..	
Cameron, Miss E. J.		..			5	0
Campbell, Miss Hilda S.	1	1	0		..	
Campbell, Miss Janet M.		..			2	6
Campbell, Mrs. Alice	10	0	0		..	
Capes, Miss E.		..			5	0
Capper, George H.		..		1	1	0
Carden, Mrs.	1	0	0		..	
Carr, Miss A. L.		..		2	0	0
Carr, Miss Ellen B.		..		1	1	0
Carr, Mrs. Mary L.		10	0		..	
Carr, Mrs. M. F.		..		2	0	0
Carreras, Ltd., Messrs.	2	2	0		..	
Carrington, Miss B.		..			5	0
Carter, Clay & Lintott, Messrs.		..			10	0
Carter, F. W.		..		1	1	0
Carter, Mrs. Charles	1	1	0		..	
Carter, Mrs. B.		..		1	0	0
Carter, Wilfred B.		..			5	0
Carried forward	161	9	6	436	7	4

	Subscription. £	s.	d.	Donation. £	s.	d.
Brought forward	161	9	6	436	7	4
Cartmill, John		..			2	6
Cartwright, Bertram		..		1	1	0
Cartwright, Lieut.-Col. H. A.	3	0	0		..	
Cartwright, Mrs.		..		10	0	0
Cartwright, Mrs. A. C. W.	1	1	0		..	
Carver, T.		..		5	0	
Cass, J. W.		..			10	0
Cast, Benjamin		..			10	0
Cater & Co., Ltd., Messrs.		..		10	10	0
Catterall, Mrs.		..		1	0	0
Catterall, Mrs. Sarah		..		2	0	0
Caulfield, Mrs. R. M.	1	1	0		..	
Cave, Miss M.		..			5	0
Cay-Adams, Miss E. M. (In Memory of E. Cay-Adams)		..			10	0
Central Club Society, Ltd.	1	1	0		..	
Chamberlain, Miss C. Hilda		..		10	0	0
Chamberlain, Miss Mary	5	0	0		..	
Chambers, Ernest H. J.		..		1	1	0
Chambers, E. T.		..		2	2	0
Chandler, (Lewes), Ltd. Messrs. James ..		..		1	1	0
Channon, Rev. F. G.		..		1	1	0
Chanter, Mrs. R.		..			2	6
Chapman, Mrs.		..			2	6
Charles, Miss H. B.	1	0	0		..	
Charlton, Mrs.		..			5	0
Charman, A.		..			5	0
Charringtons, Messrs.	1	1	0		..	
Charrington, Hugh S.		..		1	1	0
Charrington, Mrs. Henry		..		1	1	0
Chasty, P. G.		..			10	0
Cheale, Miss L.		10	0		..	
Cheerful Sparrows, Brotherhood of the ..		..		3	3	0
Cheeswright, Miss Violet E.	2	2	0		..	
Chignell, Miss M. E.		..		2	2	0
Chisham, Mrs. Alice		..			5	0
Chisman, Mrs.		..			5	0
Chittick, A. E.	1	1	0		..	
Chiveriel, Miss M.		..			10	0
Cholmondley, Mrs.	2	0	0		..	
"Christian, The" Readers of (per Messrs. Marshall, Morgan & Scott Ltd.)		..			15	0
Christie, G. R.		..			3	0
Christopher, Miss E. C.	1	0	0		..	
Clark, Mrs. E. M.		..			10	0
Clarke, C. B. O.	2	2	0		..	
Clarke, J. F.		..			10	6
Clarke, Miss		..			4	0
Carried forward	183	8	6	494	15	4

	Subscription. £	s.	d.	Donation. £	s.	d.
Brought forward	183	8	6	494	15	4
Clarke, Mrs. M. E.		..		1	1	0
Clayton, Mrs. H.		..			5	0
Clegg, Mrs. H. G.		..		5	0	0
Clifton, Miss	1	0	0		..	
Clist & Rattle, Ltd., Messrs.		..			10	6
Clive, Lieut.-Colonel G. Windsor		..		3	0	0
Cloete, Mrs. Montrose		..		1	0	0
Cobb, Mrs. F. H.		..		1	1	0
Cockburn, Mrs. W. G.		..		1	1	0
Cockerton, Hon. Mrs.		..		4	4	0
Cockrane, Miss J. A.		..		2	0	0
Cocks, Miss Agneta H.	2	2	0		..	
Cocksedge, Mrs.		..			5	0
Code, Miss		..			1	0
Coen, Miss Rita		..			2	6
Cohen, Herbert D.	1	1	0		..	
Coldman, Mr. and Mrs. H. M.		..			5	0
Coldrey, Mrs. F. M.		..		2	0	0
Coldwell-Horsfall, Mrs. Annie		..		1	1	0
Cole, Mrs. E. J.		..			2	6
Coleman, Rev. John J.		..			10	0
Collet, Sir Mark E., Bart.	3	3	0		..	
Collier, Mrs. C.		..			5	0
Collin, Miss F.		2	6		..	
Collingham, J. Cyril	2	0	0		..	
Collins, E. F.	2	2	0		..	
Collins, Miss B.		..		1	0	0
Collins, Miss E. M.		..		2	2	0
Collins, Miss D. Grosett	5	0	0		..	
Collins, Miss Maud		..		3	3	0
Collins, Phillip George	3	3	0		..	
Collins, William		..			10	0
Collyer, Miss A. S.	1	0	0		..	
Compton, Miss		..			2	6
Connel, Mrs.		..			10	0
Coode, Major A. P.		..		1	1	0
Cook, Miss A.		..		1	1	0
Cooke, T. W.		..		1	0	0
Cooke-Yarborough, Mrs. E.	2	0	0		..	
Cookson, Miss Gertrude		10	0		..	
Coombes, Joseph		..			10	0
Coombs, F. H.	2	2	0		..	
Cooper, A. Dyson		..		4	4	0
Cooper, Miss Anne		..			2	6
Cooper, C. H.		..			5	0
Cooper, J. W. Loader		..			5	0
Cooper, Lady Alice E.	1	1	0		..	
Cooper, Lady, O.B.E.		..		21	0	0
Carried forward	209	15	0	555	5	10

	Subscription. £	s.	d.	Donation. £	s.	d.
Brought forward	209	15	0	555	5	10
Cooper, Miss E., O.B.E.	1	0	0		..	
Cooper, Mrs.		..		1	1	0
Cooper, Mrs. F.		..			1	0
Cooper, Sir Richard A., Bart.	1	1	0		..	
Co-operative Wholesale Society, Ltd.		..		13	2	6
Copestake, Crampton & Co., Ltd., Messrs. ..	1	1	0		..	
Coplestone, Right Rev. Bishop		..			5	0
Coplovitch, B.		..		1	1	0
Coppinger, Mrs. A.	1	1	0		..	
Cornish, Mrs. M. J.	1	0	0		..	
Corcoran, Miss		..		2	0	0
Cording, A. C.		..			2	6
Cornwell, Misses H. and F.	1	1	0		..	
Cornwell, Mrs. J. A.		..			5	0
Corser, Miss		..			10	0
Cottage, Mrs. A.		..			2	6
Coultrup, Miss A.		..			10	0
Courtauld, Mrs. Samuel		..		3	3	0
Couper, Mrs. S. W.	3	3	0		..	
Courthope, Alexander		..		2	0	0
Coutts & Company, Messrs.		..		5	5	0
Covenant Publishing Co., Ltd.		..		1	1	0
Coventry, Hon. Mrs. Charles	10	0	0		..	
Cow, Miss F. M.		10	0		..	
Coward, Sir Cecil		..		2	0	0
Cowham, John		..			10	0
Cowie, Alex., A.R.I.B.A.		10	6		..	
Cowling, James		..		1	1	0
Cox, H. W.		..		1	1	0
Cox, Miss W. E.		..		1	1	0
Coxall, B. F.		..			5	0
Crallan, Mrs.		..		1	1	0
Cramphorn, Miss M. F.		..		1	1	0
Crane, Mrs. Gladys E.		..		1	1	0
Crawford, Mrs. Violet M.		10	0		..	
Crawley & Ifield Co-operative Society, Ltd. ..		..		1	1	0
Creak, Miss L.		..			10	0
Crebbin, J. C.	2	2	0		..	
Crewdson, J. D.		..		1	1	0
Crickmay, Mrs. Hayter	1	1	0		..	
Cripps, Mrs. Wilfred	1	1	0		..	
Croke, Miss Diana E.		..		2	0	0
Crookston, David D.		..		3	3	0
Croome, Miss E.	2	0	0		..	
Crosbee, Messrs. A. W., & Sons, Ltd.	1	1	0		..	
Crosfield, Herbert		..			10	0
Cross, Lady Theresa		..			5	0
Crossfield, The Misses	2	2	0		..	
Carried forward	239	19	6	603	6	4

	Subscription. £	s.	d.	Donation. £	s.	d.
Brought forward	239	19	6	603	6	4
Crossfield, T. G.	5	0	0		..	
Crossingham, C.	2	2	0		..	
Crossley, John W.		..			10	0
Croucher, A. G.		..			6	0
Crowden, Alfred		..		2	2	0
Crowe, Miss A. M.		5	0		..	
Crowhurst, Samuel		..		1	1	0
Crusader Manufacturing Co.		..		1	1	0
Cumberledge, Mrs. B. P. G.	2	2	0		..	
Cumming, Mrs. Hugh G.		..		1	0	0
Cundy, Mrs. E. C.		..		5	0	0
Currall, Miss Mary		..			5	0
Curriers, Worshipful Company of	5	5	0		..	
Curtis, Capt. and Mrs. C. R.		..		2	2	0
Curtis, Mrs. Constable	1	1	0		..	
Daffen, Miss M. K.	1	0	0		..	
Dalby, B.		..		1	1	0
D'Alcorn, Mrs. M.		..		1	1	0
Dale, W. J.		..			5	0
Dalgleish, Mrs. Ogilvy		..		3	0	0
Dallas, J. E.		..			10	0
Dalrymple, Major F. B.	1	1	0		..	
Dalton, Mrs. Mary E.		5	0		..	
Dance, Miss M.		..			5	0
Daniel, Miss		..			10	0
Daniels, E.		..			5	0
Danin, R.		..			10	0
Darke, F. G.		5	0		..	
Daunt, Mrs. E. G.	1	1	0		..	
Davidson, B.	1	1	0		..	
Davidson, Mrs. North C.		..		10	0	0
Davidson, Mrs.		..		3	0	0
Davies, B. J.		..			5	0
Davies, Miss A. F.	10	0	0		..	
Davies, Mrs. Edward and The Misses Davies ..	5	0	0		..	
Davies, Mrs. F. Clive	2	2	0		..	
Davies, Mrs. F. E. Lewis		10	0		..	
Davies, Mrs. H.		..			5	0
Davis, Miss Sophia		..			1	0
Davis, Mrs. Edward	1	1	0		..	
Davis, W.		..		1	0	0
Davison, Alfred		..			10	0
Dawes, Miss G.		..		1	1	0
Carried forward	279	0	6	640	2	4

	Subscription. £	s.	d.	Donation. £	s.	d.
Brought forward	279	0	6	640	2	4
Dawes, Weeden		..		3	3	0
Day, Judah		..			10	0
Day, Miss Ethel M.		..			5	0
Deal, Mrs. Annette	1	0	0		..	
Death, H. H.		..		1	0	0
De Beers Consolidated Mines Ltd. (Kimberley)		..		10	0	0
De Camp, L.		10	0		..	
Deed, Mrs. A. M.		..			2	6
Dell, H. E.		..		2	0	0
Dell, Mrs. Louisa M.		..			2	0
de la Chere, Miss		..		2	2	0
Delmar Charitable Trust (per Messrs. Kerly, Sons & Karuth)		..		10	10	0
Dempster, Miss		..		2	2	0
Dench, the Misses		..			5	0
Dening, Mrs. C.		..			10	0
Dennett & Ingle, Ltd., Messrs.		..		1	1	0
Dennis, C. Cyril		..		5	0	0
Denniston, Mrs. A. B.		..			10	0
Denniston, Mrs. Mary	1	0	0		..	
Denny, Mrs. C. E.	5	0	0		..	
de Pass & Co., Ltd., Messrs. E. A.		..		1	1	0
de Pledge, Mrs. A.		..		2	0	0
Derbyshire, J. N.		..		1	1	0
de Rougemont, Charles I.		..		2	2	0
Derrington, Mrs. E.		..			5	0
Devas, Routledge & Co., Ltd., Messrs.		..			10	6
Devenish, Miss R. M.	2	0	0		..	
De Vine, Mrs.	2	2	0		..	
Dewar, Brig.-Gen. J. E.	2	2	0		..	
Dewhurst, J. M.	1	0	0		..	
Deykin, Miss Alice	5	0	0		..	
Deyong & Son, Messrs. S.		..		1	1	0
De Yongh, Miss Anna		5	0		..	
Dibbs, S. E.		..		1	1	0
Dick-Cunyngham, Mrs. W. H.	2	2	0		..	
Dicken, Miss M.		..			10	0
Dickinson, Miss E.		..			5	0
Dickinson, Miss L.	1	1	0		..	
Dickinson, Mrs. A. E.		..			5	0
Dillon, Hon. Mrs.	1	0	0		..	
Dillon, Mrs. F.		..		1	0	0
Dingwall, Mrs. C. E.		..		1	0	0
Disbury, A. J.		..			2	6
Dixin, Mrs. A. E.		..			10	0
Dixon, G. W. H.	2	2	0		..	
Dixon, Mrs. Percy	2	2	0		..	
Dixon, R.		..			10	0
Carried forward	307	6	6	693	8	10

	Subscription. £	s.	d.	Donation. £	s.	d.
Brought forward	307	6	6	693	8	10
Dobson, Henry A.		..		1	0	0
Docker, Mrs. M. E.		..			10	0
Dodgson, Mrs. Wilfred		..		1	1	0
Don, Miss Gretta	1	1	0		..	
Donaldson, Miss Eveleen H.		..		1	0	0
Doncaster, Miss Phyllis		..			3	0
Doncaster, Mrs. B. W.		..			2	6
Dorr & Jackson, Ltd., Messrs.		..			10	6
Doverdale, The Lady	1	1	0		..	
Downton, Mrs. L. C.		10	0		..	
Dowsett, Miss		..			10	0
Dowson, Miss		..		2	0	0
Dowson, Miss		..			10	0
Doyle, Sir Everard		..		1	0	0
Drabble, Mrs. E. M.		..			10	0
Draper, Miss		..			10	0
Drayson, Alfred W.		..		1	1	0
Drew, Mrs. S. L.		..			10	0
Drew, Mrs. Summers		..		1	0	0
Driver, A. E.		..			2	6
Dronsfield, Mrs. J. M.	1	0	0		..	
Drummond, Miss		..			2	0
Drummond-Hay, Miss A. L.	2	10	0		..	
Dubs, Mrs.		..			10	6
Du Buisson, Mrs. A.		..			10	0
Duckworth, Thomas		..			5	0
Dudney, W. A. J.		..			5	0
Dugdale, Mrs. G. M.	2	2	0		..	
Duggin, Miss D.		..			2	0
Duggin, Miss D.		..			2	6
Dukes, Sir Paul, K.B.E.		..		15	15	0
Dunkelsbuhler, Messrs. A. & Co.		..		2	2	0
du Maurier, Mrs. Guy	1	0	0		..	
Duncan, Flockhart & Co., Messrs.	1	1	0		..	
Dunlop, Mrs. Agnes H.		..		1	0	0
Dunn, L. G.		..		10	10	0
Dunning, G. B.		..			5	0
Dunton, A. J.		..		1	0	0
Durant, Hon. Mrs.	2	0	0		..	
Durling, Mrs. Alice		..			5	0
Durman, C. H.		..			5	0
Dyer, Mrs.		..			2	6
Dyers, Worshipful Company of		..		5	5	0
Dyke, Miss		..			10	0
Carried forward	319	11	6	744	5	10

	Subscription. £	s.	d.	Donation. £	s.	d.
Brought forward	319	11	6	744	5	10
E. M. D.	2	0	0		..	
E. N.	5	0	0		..	
E. & S. Co-operative Wholesale Society, Ltd...	13	2	6		..	
E. S.		..		52	10	0
Eales, Miss		..			6	6
Eames, Mrs. A.		..		1	0	0
Eardley-Wilmot, E. G.		..		2	2	0
East Cleveland Co-operative Society, Ltd. ..		..		1	0	0
East, W.		..			2	0
Eastwood, Miss B. M.	2	2	0		..	
Eaton, Miss Sybil C.	1	1	0		..	
Eden Fisher & Co., Ltd., Messrs.		..		1	1	0
Eden, Mrs. E.	1	1	0		..	
Edgell, Miss C. I.		2	6		..	
Edridge, Miss Emily	1	10	0		..	
Edridge, Miss Fanny	1	1	0		..	
Edwards, Mrs. G. W. and Kempster, Miss M. S.		..			2	6
Edwards, A. J.		..		1	1	0
Edwards, Mrs. Mary		..			10	0
Edwards, Mrs. W. H.		..		1	0	0
"Edwards (Robert William) Trust," Trustees of		..		21	0	0
Edye, Mrs. E.		..			5	0
Eking, Mrs. A.		..			2	6
Eland, Mrs. Dora	2	2	0		..	
Elgood, H. C.		..		1	1	0
Elks, A.		..			10	6
Ellerman, Sir John, Bart.	2	2	0		..	
Ellery, F. C.		..		1	0	0
Elliott, Mrs. J. W.		..			2	6
Elliott, Samuel		..		1	0	0
Ellis, C. W.		..		3	0	0
Ellis, Miss E. F.		..		1	0	0
Ellis, Miss D. M. B.		5	0		..	
Ellis, Miss F. F.		..		2	0	0
Ells, Mrs. F. C.		..		10	0	0
Elsdale, Miss F.		..		5	0	0
Ellston, Miss Maud H.		5	0		..	
Elworthy, Miss E.	1	1	0		..	
Emanuel, J. S.	5	5	0		..	
Emmerig, Mrs. F.		..			10	6
English, E.		..		4	0	0
Erck, Miss M. E.		5	0		..	
Erlangers, Ltd., Messrs.	7	0	0		..	
Ervine, W. J.		..		1	0	0
Eshelby, Mrs. M.		..		2	0	0
Eumorfopoulos, G.	5	0	0		..	
Evans, George		..		5	0	0
Evans, J. B.	1	1	0		..	
Carried forward	370	17	6	863	12	10

	Subscription. £	s.	d.	Donation. £	s.	d.
Brought forward	370	17	6	863	12	10
Evans, Mrs. E.		..			2	6
Evans, Miss Frances		..		1	1	0
Evans, Miss G.		..		1	0	0
Evans, J. S.		10	0		..	
Evans, R. G.		..			2	6
Evans, William Chas.		..			10	0
Evans, William	1	1	0		..	
Everard, Mrs. Haddon		..			10	0
Everington, Mrs.		10	0		..	
Evers, Miss A. C.		..			5	0
Evershed, Mrs. Mary		..		1	0	0
Evill, Arthur		..		1	1	0
Ewens, Miss Mary		..		2	0	0
Exley, Miss Mary E.		..		1	1	0
Eyre, Lady Alice		..		1	1	0
Eyre, James		..		1	1	0
Eyssen, Miss S. B.		..		2	2	0
Ezra, Mrs. Muriel H.	2	2	0		..	
Faber, Mrs. M.	1	1	0		..	
Faggetter, W. G.		..			10	0
Failes, Miss C. M...		..			2	6
Fair, Mrs. A. E. B.	2	2	0		..	
Farrant, Major H. L.		..			10	0
Farrow, A. S.		..		2	2	0
Farrow, Chas. Jos.		..		2	0	0
Fatharly, V. W. M.		..			5	0
Fawcett, J. E. J.		..		1	0	0
Feben, Fredk. H.		..		1	1	0
Feek, Harry		..		1	0	0
Fells, W.		..			2	6
Fenn, Captain A. J.		..		1	0	0
Fennell, John		..			10	0
Fentum, Mrs. S. A.		..		1	1	0
Fernandes, Miss		..			10	0
Field, Miss E.		..		2	0	0
Field, Mrs.		..			5	0
Figgis, Mrs. H.	2	2	0		..	
Filer, Percy W.		..		3	3	0
Finch, Miss Edith B.		10	6		..	
Fink, David	2	2	0		..	
Fink, Davis		..			5	0
Finsbury Distillery Co. Ltd.	2	2	0		..	
Firmin, John		..		1	1	0
Firth, W.		..		1	1	0
Fison, John	3	3	0		..	
Carried forward	388	3	0	895	18	10

	Subscription. £	s.	d.	Donation. £	s.	d.
Brought forward	388	3	0	895	18	10
Fison, Mrs. Sophia C.		..		2	2	0
FitzRoy, Cyril D...		..			10	0
Flaack, Miss Hilda		..			7	6
Fladgate, Mrs. S.		..		2	10	0
Fleming, Mrs. James		..		10	0	0
Fleming, P.		..			2	6
Fleming, Robert	2	2	0		..	
Fletcher, L. S.	3	3	0		..	
Flowerdew, Miss M.		..			10	0
Foresters, Ancient Order of (Lily of West Sussex Court, No. 3166)		..			10	0
Foresters, Ancient Order of (Court 4975) ..		..			10	0
Forster, Mrs. A. J.		..			10	0
Forsyth, Dr. Charles		..			5	0
Forsyth, Robert		..		1	1	0
Fortlage, Mrs.	1	1	0		..	
Foulds, F. W.		..		2	2	0
Fox, A. Elliston		..			5	0
Fox, George H.		..		1	0	0
Foyle, G. W.		..		1	1	0
Francis, G. R.	1	1	0		..	
Francis, Major Wolstan	2	2	0		..	
Francis, Miss C.		..		1	1	0
Frankish, Mrs. K. F.		..		1	1	0
Fraser, Hugh		..		1	1	0
Freeth, Mrs.		..			5	0
Fremlin, Mrs. Edith	10	0	0		..	
Fremlin Bros., Ltd., Messrs.	4	0	0		..	
French, Miss A. C.		..			3	6
French, Mrs. Harvey		10	6		..	
Freshfield, Miss O. B.		..			10	0
Fretwell, A. T. K.		..			10	6
Fricker, F.	5	0	0		..	
Frooms, Robert		..			5	0
Frost, Mrs. W. E.		..		1	1	0
Froud, Mrs. S.		..			2	0
Froude, Mrs. Ruth C.	1	1	0		..	
Fuller, Smith & Turner, Ltd., Messrs.		..		1	1	0
Fulton, John		..			5	0
Fursdow, Miss F.		..		1	1	0
Gallenkamp, A.	2	2	0		..	
Gallup, Mrs.	1	0	0		..	
Galsworthy, John		..		5	5	0
Game, Mrs. E. A.		..			2	6
Carried forward	421	5	6	932	19	4

	Subscription. £	s.	d.	Donation. £	s.	d.
Brought forward	421	5	6	932	19	4
Gamlen, Miss C.		..		1	1	0
Gandar, Edwin		..		2	2	0
Ganderton, Mr. & Mrs.		..			2	6
Gardner, Miss M. Catherine		..		2	0	0
Garfinkel, Samuel		..			2	6
Gaskell, Mrs. Frank		..		1	1	0
Gas Light & Coke Co., Beckton Employees ..		..		2	0	0
Gas Light & Coke Co., Hackney Branch Staff		..		1	7	6
Gates, John		..			10	0
Gateshead Industrial Co-operative Society Ltd.		..		2	2	0
Gautier, Mrs. Alice		..		10	0	0
Gaze, Miss		10	0		..	
Gee, Miss Sarah	1	1	0		..	
Gelli Colliery Workmen's Hospital Fund ..		..		5	0	0
George, Miss I. A.		10	6		..	
George, Mrs.	1	1	0		..	
Ghey, Miss K.		..		1	1	0
Gibb, Miss A. H.		..		1	1	0
Gibb, Mrs. E. Hughes		..		2	2	0
Gibbs, Alfred E.		..		2	2	0
Gibbs, Chas. A.	1	1	0		..	
Gibbs, F.		10	0		..	
Gibbs, Messrs. D. & W., Ltd.		..		2	2	0
Gibbs, Walter C.		..		1	0	0
Giblett, C. H.		..			2	6
Gifford, Mrs. A. B.		..		1	1	0
Gilbert, Henry		..			5	0
Gilbert, Miss A. L.		..			10	0
Gilbert, Mrs.		..		1	1	0
Giles, V. P.		..		1	1	0
Gill, Mrs. E. S.		..		1	1	0
Gillum, Mrs. Julia A.		..			10	0
Gilmore, Mrs. M. S.		..		1	1	0
Girdlestone, Mrs. R. B.	1	0	0		..	
Gladstone, Hon. Mrs. W. H.	5	0	0		..	
Glass, Capt. D. J. C.	10	0	0		..	
Glass, Miss Sarah		..			5	0
Glenny, Mrs. Mary		..			5	0
Glyn, Miss Dorothy		10	0		..	
Goad, Mrs. F. E.		10	6		..	
Goddard, Thomas G.		..		2	2	0
Godfrey, Ernest J.		..			5	0
Godley, Miss F. E.	2	2	0		..	
Godley, Miss M. E.	2	10	0		..	
Going, Mrs. F.		..		1	1	0
Goldsmiths, Worshipful Company of		..		100	0	0
Goldstein, S.		..			5	0
Goodman, Mrs.		..			10	0
Carried forward	447	11	6	1,081	1	4

	Subscription. £	s.	d.	Donation. £	s.	d.
Brought forward	447	11	6	1,081	1	4
Goodsall, Mrs. L.		..		2	2	0
Gooch, G. P.		..		5	0	0
Goole Co-operative Society, Ltd.	2	2	0		..	
Gordon, Miss H. A.	1	1	0		..	
Gordon, Mrs. Elsie		..		1	1	0
Gordon, W. Hamilton		..			10	0
Gordon-Watson, Sir Charles, K.B.E., C.M.G., F.R.C.S.	2	2	0		..	
Gorham, Mrs. M.	2	2	0		..	
Gorley, J.		..		1	0	0
Gosling, Mrs. R.	2	2	0		..	
Gossage, Mrs. F. H.	5	0	0		..	
Gough, Mrs. Kate E.		..		3	0	0
Gould, Miss		..			5	0
Gow, Mrs. James		10	0		..	
Gowland, James		..		5	5	0
Graeme, Mrs. L. O.	1	0	0		..	
Graham, Miss M.		5	0		..	
Graham, Mrs. Rose	1	1	0		..	
Granard, L. W.		..		1	1	0
Granger, B. W.		..		2	2	0
Granshaw, W. T.		..		1	0	0
Grant, Miss Nora		..			5	0
Grant-Burls, Lady	1	1	0		..	
Graves, Mrs. L. S.	1	0	0		..	
Gray, Alfred		..		2	2	0
Gray, Mrs.		..		1	1	0
Gray, Mrs.		..		1	1	0
Gray, Mr. and Mrs. C. M.		..		1	0	0
Greatrex, Mrs. F.		..		1	1	0
Greaves, Mrs. S. A.	2	2	0		..	
Green, E. Ernest		..		1	0	0
Green, F. D.		..			2	6
Green, Miss H.		..		2	0	0
Green, Miss H. M.		..		2	0	0
Green, Miss I. B. D.		..		1	1	0
Green, Mrs. B. E...		..			2	6
Green, Mrs. M.		..		1	0	0
Green, The Misses		5	0		..	
Greenwell, Miss Maud		5	0		..	
Greenwood, Mrs. M. E.		..		2	2	0
Gregory, Mrs. A. B.		..		1	1	0
Gregson, H. B.		..		1	1	0
Gretton, Miss Christina		..		1	0	0
Grey, Miss		..			7	6
Grey, Mrs. Henry	1	1	0		..	
Grey, Miss Mabel		..			10	0
Grey & Marten, Ltd.		..		1	1	0
Carried forward	470	10	6	1,124	5	10

	Subscription. £	s.	d.	Donation. £	s.	d.
Brought forward	470	10	6	1,124	5	10
Grice-Hutchinson, Mrs. L.		..		1	0	0
Grierson, Miss		..			5	0
Griffin, Mrs. C. W.		..		1	0	0
Griffin, Harold		..		1	1	0
Griffin, S. R.		..			10	0
Griffiths, The Venerable Archdeacon		..			10	0
Griffiths, Edward C.		..		1	0	0
Grimes, Mrs. H. E.		..		3	0	0
Grimsdick, Miss		..			5	0
Gripper, Mrs.	1	1	0		..	
Grocers, The Worshipful Company of		..		50	0	0
Grover, Mrs. Brockett		..		2	2	0
Grover, Walter		..		1	1	0
Groves, Mrs. H. L.		..		1	0	0
Grugeon, Miss L.		..		1	1	0
Grundy, Mrs. S. A.		..			5	0
Gruner, Arthur William, M.A.		..		1	1	0
Guardian Assurance Company, Ltd.		..		10	10	0
Gubbins, F. C.	2	11	5		..	
Gugenheim, C.		..			10	0
Gunn, Miss Amy F.		..		2	0	0
Guthrie, A. B.		..		1	0	0
Gutteridge, M.		..		1	1	0
"H.S."		..		10	10	0
Haalmeyer, Dr. B. P.		..			10	0
Haalmeyer, J. D.		..		2	0	0
Haalmeyer, Mrs. A. M.		..			10	0
Habgood, C. J.		..		1	10	0
Hadfield, R.		..		1	0	0
Hadwen, Mrs.		..		5	5	0
Haggerston and North East London Hospital Society		..		5	5	0
Haig, Miss Evelyn Cotton	1	0	0		..	
Haines, Mrs. E. M.		..		1	1	0
Hale, G. D.		..			10	0
Halford Cycle Co., Ltd.	2	2	0		..	
Hall, Miss Edith J.		10	0		..	
Hall, Miss M. S.		..			10	6
Hall, Mrs. Constance I.		..		5	0	0
Hall, Mrs. L. D.	2	2	0		..	
Hambro's Bank, Ltd.	3	3	0		..	
Hamilton, F. de Courcy		..		1	0	0
Carried forward	482	19	11	1,238	19	4

	Subscription. £	s.	d.	Donation. £	s.	d.
Brought forward	482	19	11	1,238	19	4
Hamilton, Hon. Mrs. Douglas		..			2	6
Hammerton, Miss R. M.		..		10	10	0
Hammill, Mrs. Grace		..		1	0	0
Hamp, Miss M.		..		1	0	0
Hampden, Hon. Mrs. Hobart		..			1	0
Hancock, Mrs.		..			5	0
Hands & Co., Ltd., Messrs.		..		1	1	0
Hanford & Miller, Ltd., Messrs.		..		1	1	0
Hanks, Mrs. Matilda		..			5	0
Hanson, Rev. Edward, B.A.		5	0		..	
Harding, J. H.		..		1	0	0
Harding, L. A.		..			10	0
Harding, Mrs. Jane		..			2	6
Harding, Miss L.		..			2	6
Harding, Mrs. S. E.		..			5	0
Hards, A. L.		..			2	6
Hardy, J. H.	1	0	0		..	
Hardy, The Misses A. & L.		5	0		..	
Hare, Miss A. C.		..		1	0	0
Harington, Miss M. M.		..			5	0
Harmar, Colonel W. O.		..		1	0	0
Harris, Herbert A.		..		2	2	0
Harris, Mrs. A.		..		1	1	0
Harris, Miss Elizabeth	1	0	0		..	
Harris, Miss M. E.		..			7	6
Harrison, Sir Heath, Bt.		..		3	0	0
Harrison, L. A.		..		1	1	0
Harry, Mrs. A. L.		..			2	6
Harsant, Joseph		..			5	0
Hart & Sons, Ltd., Messrs. J. I.		..		1	0	0
Hart, Henry A.	2	2	0		..	
Hart, Charles E.	1	1	0		..	
Hartcup, Miss Jessie		..			5	0
Harwood, Mrs. M. A.		..			2	6
Hatton, Mrs. Villiers	2	0	0		..	
Haverfield, Miss C. A.		..		1	0	0
Hawke, Lady		..		1	1	0
Hawking, Mrs. J.		..			5	0
Hawley, The Misses K. A. & M. B.		..			5	0
Haworth, W.		..		1	0	0
Hay, Miss		..		2	0	0
Hay, Miss Isabella		..			5	0
Hay, Mrs. L. E.	2	2	0		..	
Hayhoe, J.		..		1	1	0
Hayman, Mr. & Mrs.		..			10	0
Hayward, E. B.		..			10	0
Carried forward	492	14	11	1,275	15	10

	Subscription. £	s.	d.	Donation. £	s.	d.
Brought forward	492	14	11	1,275	15	10
Head, Messrs. Henry, & Co., Ltd.	3	3	0		..	
Heale, Miss A. M.		5	0		..	
Heape, Mrs. J. R.		..		1	1	0
Heath, F. P.		10	6		..	
Heathcote, Mrs. E. Unwin		10	0		..	
Heatley, Mrs. E. E.		..		1	0	0
Heazell, W. A.		..		1	1	0
Heberden, Mrs. M.	1	1	0		..	
Hedges, Frank R.		..			10	6
Heins, Ernest, J.P.		..			10	6
Helping Hand, Ltd., The		..		1	1	0
"Help Yourself" Society, 1931		..		175	0	0
Hemsley, Mrs. C.	1	1	0		..	
Henderson, Mrs. J. S.		10	6		..	
Henneman, G. E. F.		..			2	6
Henry, Mrs. A. Lindo		..		2	0	0
Henson, J. L.		..		1	1	0
Herbert, G.		..			2	6
Herbert, Rev. E. P.		..			2	6
Herring, Miss		..		1	0	0
Herring, H.		..		1	1	0
Hertfordshire County Council	2	2	0		..	
Herzberg, B.		..		1	1	0
Hewat, Mrs. Jessie M.	1	1	0		..	
Hewby, Miss		..		1	10	0
Hewitt, Mrs. E. M.		..		1	1	0
Hewitt, Malcolm		..			10	6
Hext, Mrs. L. J.		..		1	1	0
Hext, Lieut.-Col. F. M.		..			10	0
Heywood, Miss D. K. A.		..		1	0	0
Higgin, Mrs.		..			5	0
Higgins, Eagle & Co., Ltd., Messrs.	2	2	0		..	
Higgs, Miss Annie		..			2	6
Hill, Miss A. St.	5	0	0	5	0	0
Hill, Miss C. F.		..		2	2	0
Hill, Mrs.		..			4	0
Hill, Mrs. E. M.	1	1	0		..	
Hill, Mrs. Kate E.		..		1	1	0
Hill, H.		..		1	1	0
Hill, John		..		1	1	0
Hill, W. R.		..			5	0
Hills, James		..			10	0
Hind, John		..		1	0	0
Hind, Miss Katherine E.		..		2	0	0
Hindelang, Captain A.		..			5	0
Hindson, Hon. Mrs.		..			5	0
Carried forward	511	1	11	1,483	4	4

	Subscription. £	s.	d.	Donation. £	s.	d.
Brought forward	511	1	11	1,483	4	4
Hipwell, Edward	1	1	0		..	
Hirsch, Leopold	5	5	0		..	
Hirst, Miss Rose		..			5	0
Hitchcock, Miss		..		1	0	0
Hitchcock, Mrs. E. L.		10	0		..	
Hitchings, Miss M. E.		..			10	0
Hobson, Montague		..		1	1	0
Hocking, E.		..		1	0	0
Hodge, James		..			5	0
Hodgkin, Howard	1	1	0		..	
Hodgkinson, Prestons & King, Messrs. Thos.	2	2	0		..	
Hodgson, A. T.		..			5	0
Hodsdon, Mrs.		..		1	0	0
Hodson, Miss A. L.		..			10	0
Hogg, E. T.		..			2	6
Holborow, Isaac S.		..		1	0	0
Holland, Miss M. B.		..		1	1	0
Holland. Alfred R.		..		1	1	0
Holmes, Mrs. M. H.		10	0		..	
Holmes, W. H.	1	0	0		..	
Holson, Miss F. M.		..		1	1	0
Holtam, Miss G.		..			5	0
Honess, W. H.		..			10	0
Hood, E.		..		1	1	0
Hoodless, Mrs. E...		..			10	0
Hooper, J.	1	1	0		..	
Hooper, Miss A. C.		..			10	0
Hooper, Rev. Alfred J.	2	2	0		..	
Hope, Miss Margaret		..		1	0	0
Hopkinson, Miss A. C.	2	2	0		..	
Hopson, Mrs. Edith A.		..			10	0
Horniman, Miss A. E. F.	1	0	0		..	
Horsfield, W. J.		..			10	0
Hounslow, Heston and Whitton Philanthropic Society	2	2	0		..	
Houseman, Miss E. G.		10	0		..	
How, A. B.	2	2	0		..	
How, Mrs. S. A.		..			10	0
Howard, John Howard		10	0		..	
Howden, H. C.	1	1	0		..	
Howell, H. Llewelyn		..		1	1	0
Howell, Miles	5	0	0		..	
Howell, Miss		..		1	1	0
Howes, Miss		..			3	0
Howes, Mrs. A. G.		..		4	4	0
Howman, Mrs. H.		..		1	0	0
Carried forward	540	0	11	1,506	0	10

	Subscription. £	s.	d.	Donation £	s.	d.
Brought forward	540	0	11	1,506	0	10
Hoyes, Fred		..		2	2	0
Hoyland, Mrs. W.		..			10	0
Hudson, Miss I. M.		5	0		..	
Hughes, G. F.		..			5	0
Hughes, W. M.		..			5	0
Hulburd, Percy		..		1	1	0
Hull, Miss Dorothy		..			2	6
Hull, Miss Rose		..		1	1	0
Hull, The Misses E. & M.	2	2	0		..	
Humphreys, S.		..			10	0
Hunt, Captain Charles		..		2	2	0
Hunt, Miss Catherine Holdsworth	5	0	0		..	
Hunt, Mrs. E. J.		..		1	1	0
Hunt, Henry J.		..		2	2	0
Hunt, S. G.		..			5	0
Hunt, Messrs. T. J., Ltd.		..		2	2	0
Hunter, James D. C.		..		2	2	0
Hunter, John		..			10	6
Hunter, Mrs. I.		..			5	0
Hunter, The Rev. Canon		..			10	0
Hurlbutt, Miss M.		..		2	2	0
Hutchinson, Miss G.		..			10	6
Hutchinson, V. P.		..			5	0
Hutchinson, W. John		..		1	1	0
Huth, Messrs. Fredk., & Co.	14	0	0		..	
Hyatt, Mrs. L.		..			2	0
Hyde, Chas. R.		..		1	1	0
Incledon-Webber, Mrs.		..		1	0	0
Inge, Miss K. F. S.		..		2	2	0
In Memory of the late Fredk. Puttnam ..		..		5	5	0
In Memory of the late Fredk. Braby ..		..		3	3	0
Ingram, Messrs. J. G. & Son, Ltd.		..			10	6
Ingram, Mrs. F.		..			10	0
Ionides, Hon. Mrs. Nellie	10	10	0		..	
Irish, William, J.P.		..			10	0
Irvine, Miss		..			2	0
Isaac, Miss E. S.		..		1	0	0
Isaac, Rev. Canon Gerald M.		10	6		..	
Isaacs, J. A.		..			10	0
Isherwood, Robert J.		..			10	6
Ivay, Mrs. Ellen		..			2	6
Iveagh, Rt. Hon. Earl of	3	3	0		..	
Carried forward	577	13	5	1,541	1	10

	Subscription. £	s.	d.	Donation. £	s.	d.
Brought forward	577	13	5	1,541	1	10
Jackaman, Mrs.		10	0		..	
Jackman, Mrs.		..			3	0
Jackson, R. S., "In Memory of the late Mrs. Jackson"		..		1	0	0
Jacob, Henry		..		1	1	0
Jaegar Co., Ltd., Staff Benevolent Fund ..		..		1	1	0
James, Miss Kate E.	1	1	0		..	
James, Miss F. S. Boucher		..		1	1	0
James, Miss E. S...		..			5	0
Jameson, John A.		..		2	2	0
Jannings, Mrs. Arthur		..			2	6
Jaques, P. N.		..		1	1	0
Jarratt, Miss E. C.		..		1	0	0
Jeans, Lady	2	0	0		..	
Jebb, Miss Elsie M.		..		1	1	0
Jeffery, Miss	2	2	0		..	
Jeffery, Mrs. and Miss		..			5	0
Jeffreys, Mrs. Arthur C.	2	2	0		..	
Jelks, Messrs. W., & Sons	2	2	0		..	
Jellinek, Maurice		..			10	6
Jenkins, James W.		..		2	2	0
Jenkins, Mrs. A. W.	3	0	0		..	
Jenkins, Mrs. Emily		..		2	2	0
Jenks, Percival & Co., Messrs. Maurice ..		..		21	0	0
Jenkyns, Miss C.		..			10	0
Jennings, Messrs. T. & Son, Ltd.		..		1	0	0
Jennings, W. F.		..		5	0	0
Jervois, Miss Amy E.		10	0		..	
Jervoise, Lady G. Clarke		..		1	1	0
Jessop, S. G.		..			10	0
Jex-Blake, Miss K.		..		1	0	0
Joachim, Professor Harold H.		..		1	0	0
Johns, Messrs. Edward & Co., Ltd., Employees of	3	3	0		..	
Johnson, J. A.		..		3	3	0
Johnson, Matthey & Co., Ltd.	5	5	0		..	
Johnson, Messrs. Geo. & Co. (Birmingham), Ltd.		..		1	1	0
Johnson, Messrs. Joseph & Co., Ltd.		..		2	2	0
Johnson, Mrs. M. C.		..			2	0
Johnson, W. C.	1	1	0		..	
Johnston, Miss	1	1	0		..	
Jolly, Ltd., L. E., Messrs.		..		1	11	6
Jolowicz, Hermann		..		1	1	0
Jones, A. H.		..		3	3	0
Jones, James T.		..			10	0
Jones, Miss Bessie	1	1	0		..	
Jones, Mrs. Craven	3	0	0		..	
Jones, Mrs. Owen..		..		2	2	0
Jones, Mrs. W.		..			5	0
Carried forward	605	11	5	1,602	0	4

	Subscription. £	s.	d.	Donation. £	s.	d.
Brought forward	605	11	5	1,602	0	4
Jones, Mrs. F.		..		1	1	0
Jones, Rev. D. Lloyd		..			5	0
Jones, William C...		..		2	2	0
Joseph, Mrs. H. M.		..			10	6
Josselyn, Mrs.		..			10	0
Jubb, Miss E. L. P.		..		2	2	0
Kahn, Alfred		..		1	0	0
Karminski, Mrs. E.		..			10	6
Katz, Robert		..		2	2	0
"K" Confectionery Co., Ltd., The		..			10	6
Keeble, Mrs.	1	0	0		..	
Keller, Miss Bertha		..		1	0	0
Kelso, Mrs. Agnes M.	3	0	0		..	
Kemble, Miss Jessie		..			2	6
Kennedy, Mrs. M.		..		1	1	0
Kent County Council, Faversham District Public Assistance Area	5	0	0		..	
Kent, Messrs. Geo., Ltd., Firm, Works and Staff Hospital and Benevolent Fund		..		1	1	0
Key, Miss A. A.		..			10	0
Key, Mrs.		..		5	0	0
Key, Mrs. R.		..			7	6
Keymer, Son & Co., Messrs.		..		1	1	0
Kidman, W. B.		..			10	0
Kidner, Miss M.		..			10	0
Killick, Mrs.		..		1	0	0
Killinger, Mrs. E...		..			10	0
King, Ernest G.	10	0	0		..	
King, F. W.		..			10	6
King, H.		..		2	2	0
King, H. J.		..		1	1	0
King, Miss A. B.		..			2	6
Kingdon, E. W.		..		2	2	0
Kinnair, G.		..			10	6
Kipps, E.		..		1	0	0
Kirby, Miss F. L.		..			5	0
Kirby, Mrs. J. E.		..			2	6
Kirkby - in - Furness Equitable Industrial Co-operative Society, Ltd.		..		1	1	0
Kirkland, Miss E. G.		..			2	6
Kirkmann, Mrs. H.		..			10	0
Knight, Messrs. A. & Co., Ltd.		..			2	6
Knight, G...		..		2	2	0
Knight, Mrs. J. M.	3	0	0		..	
Carried forward	627	11	5	1,637	0	10

	Subscription. £	s.	d.	Donation. £	s.	d.
Brought forward	627	11	5	1,637	0	10
Knight, Wm.		..			5	0
Knights, Rev. W.		..		2	2	0
Knowles, Miss C., O.B.E.		..		1	1	0
Knowles, Mrs. M...		..		2	2	0
Knowlton, Mrs. Deborah		..			2	6
Kynaston, R.		..		1	1	0
Ladkin, Arthur		..			10	0
Laing, The Misses		..		5	5	0
Lait, T. H.		..		1	1	0
Lancaster, J.		..		1	0	0
Landsberg & Co., Ltd., Messrs.		..		20	0	0
Lane, Mrs...		..			10	0
Lane, W. H.		..		2	0	0
Lansdown, Miss Rosa M.	1	1	0		..	
Lanyon, Miss J. J. Stacey	3	3	0		..	
Larcombe, Miss		2	6		..	
Larman, Mrs. M. A.	1	1	0		..	
Larter, Mrs. M.	2	0	0		..	
Latter, Mrs.		..			10	0
Laurence, Miss E.	1	0	0		..	
Laurence, Mrs. G. R.		..		1	0	0
Lavender, Mrs. E. C.	1	1	0		..	
Lawrence, Arthur	1	0	0		..	
Lawrence, Miss E.		..			2	6
Lawrence, Miss P.		..		1	0	0
Lawrence, Miss C. M.	1	0	0		..	
Lawrie, P. Balmer	10	0	0		..	
Le Clement de Saintegnies, Baroness	1	1	0		..	
Le Personne, Messrs. L. & Co.		..		3	3	0
Leach, Lady	2	2	0		..	
Leader, The Misses		..		1	0	0
Leatham, Miss F...		..			5	0
Leathersellers, Worshipful Company of ..		..		105	0	0
Lebus, Messrs. Harris	1	1	0		..	
Lechmere, Captain A. H.		..		1	1	0
Lee, Harry		..			5	0
Lees, Frank L.	1	1	0		..	
Lees-Milne, Mrs. Mary E.	1	1	0		..	
Leith, Miss E.		..			10	0
Lemon, Mrs. Sarah M.	2	2	0		..	
Lench, Messrs. Thomas William, Ltd.		..		1	1	0
Lennard, Miss N.		..			5	0
Lenny, Miss M. M.		..		1	0	0
Carried forward	657	7	11	1,790	2	10

	Subscription. £	s.	d.	Donation. £	s.	d.
Brought forward	657	7	11	1,790	2	10
Lepine, J.	1	1	0		..	
Lesslie, R. I.	2	2	0		..	
Lester, H. S.		..			5	0
Leverett, Henry		..		10	10	0
Levin, Miss Esther		..			5	0
Levy, J.		..		2	2	0
Levy, Mrs. J.		..			5	0
Levy, Mrs. Dora		..			5	0
Lewes, J. H.		..		1	1	0
Lewenz, J. L.		..			5	0
Lewes, Hon. Lilian	2	2	0		..	
Lewis, Messrs. C. & E.		..		2	2	0
Lewis, Miss M. V.		..			10	0
Lewis, Mrs. Hilton		..		3	0	0
Lewis, Thomas		..		1	1	0
Lifcofsky, Mrs.		..			5	0
"Life of Faith," Readers of		..		3	15	0
Lightfoot, The Misses		..			5	0
Limbert, T.		..			5	0
Lincoln, W. H.		..		2	2	0
Linom, Miss		..			5	0
Linton, Mrs.		..			5	0
Liston, Mrs. Louisa		..			10	0
Little, Mrs. Ethel..		..		1	0	0
Littlebury, Mrs. Dora		..			10	0
Littleton, Hon. Mrs. Henry		..		1	0	0
Livens, Messrs. W. M., & Co.		10	0		..	
Livingstone-Learmonth, S. R.		..		2	2	0
Lloyd, F. J.		..			5	0
Lloyd, Miss E. M.		..		1	0	0
Lloyd, Mrs. I. Lewis		..			10	6
Lloyd, Rev. J. H.		..			7	6
Lockhart, Messrs. Alfred, Ltd.		..		2	2	0
Lodge, Miss		..			5	0
Loftus, Miss M.		..		1	0	0
Lomax, Charles H.		..		1	1	0
Lomax, Miss		..		2	2	0
London Co-operative Society, Ltd.	3	3	0		..	
London County Council	12	17	3		..	
London Electric Wire Co. & Smiths, Ltd. ..		..		3	3	0
London, Midland & Scottish Railway Hospital Fund	63	0	0		..	
London & North-Eastern Rly. Co. (Gt. Eastern Section)	2	2	0		..	
London Wholesale Dairies, Ltd.		..		1	1	0
Long, Lieut.-Col. S. C.		..		1	0	0
Carried forward	744	5	2	1,837	14	10

	Subscription. £	s.	d.	Donation. £	s.	d.
Brought forward	744	5	2	1,837	14	10
Long, Miss D.		..			2	6
Long, Miss K.		..			5	0
Long, R. M.		..		2	2	0
Longland, Miss Annie		..			2	0
Longstaff, Mrs. G. B.		..		2	0	0
Longueville, R.		..		1	0	0
Looker, Mrs. L.		..			2	0
Lord, Dyson T.		..		2	2	0
Lord, W. E.		..		2	2	0
Loud, Mrs. Bertram (for 1930 and 1931) ..	2	2	0		..	
Love, Mrs. F.		10	6		..	
Lovering, W.		..		1	0	0
Lovett, Bros., Messrs.		..		1	1	0
Lovitt, L.		..			2	6
Low, Alex. G.		..		2	0	0
Low, Miss Elsy Shand		..			5	0
Lowcock, Miss		..		1	0	0
Lowndes, Miss R...	1	0	0		..	
Lowndes, Mrs.		..		1	0	0
Lumley, Hon. M. Savill		..			10	0
Lupton, W. Arthur		..			10	0
Lynn, Mrs. Alice M.		..		1	0	0
Lyon, Miss A. M.		..		5	0	0
Lyon, Miss J.		..		1	0	0
Lyons, Messrs. J. & Co., Ltd.	5	5	0		..	
Lyons-Montgomery, Capt. F. K. W.	1	1	0		..	
M.B.		..		1	0	0
M. K. C.	1	0	0		..	
Macdonald, Rev. Angus	1	0	0		..	
Macfie, Mrs.		..		1	1	0
MacGeough-Bond, Lieut.-Colonel R.		..			5	0
MacIver, Mrs. E. E.		..		2	2	0
Mackinlay, Mrs.		..		1	1	0
Mackinnon, Miss S.		..		3	3	0
Maclachlan, Angus, M.A.		..		1	0	0
MacLeod, Mrs.		..			5	0
MacMillan, R. G.	1	1	0		..	
Madeley, Mrs. C.		..		1	0	0
Maguire, Mrs. E. J.	2	2	0		..	
Mahany, Richard		..			10	0
Male, C. E.		..			1	0
Manfield & Sons, Ltd., Messrs.	1	1	0		..	
Mann, Miss J.		..			2	6
Mann, Percy		..		1	0	0
Manor Charitable Trust, The		..		5	5	0
Carried forward	760	7	8	1,879	16	4

	Subscription. £	s.	d.	Donation. £	s.	d.
Brought forward	760	7	8	1,879	16	4
Manvell, F. G.		..		1	0	0
Margetson, Mrs. John		..		1	1	0
Margetson, Mrs. M. A.		..		1	1	0
Marine Investment Company, Ltd.		..		1	1	0
Marks & Spencer, Ltd., Messrs.		..		2	2	0
Marnham, H.	2	2	0		..	
Marshall, Miss E.		10	0		..	
Marshall, Mrs.		..			5	0
Marsh, S.		..			2	6
Marson, Miss Grace E.		..		1	0	0
Marter, Miss	1	1	0		..	
Martin, Harold		..		1	0	0
Martin, Miss M. F.		..		1	0	0
Martin, Miss M. K.		..		2	2	0
Martin, Mrs. A. W.		..			5	0
Martin, Mrs. Mary E.		..			5	0
Martin, W.		..			5	0
Mase, Mrs. Alice		..		1	0	0
Mason, Miss E. M.		..		2	2	0
Mason, J. F.		..			4	0
Mason, Miss Mary		..		2	2	0
Mason, M. R.		..			10	0
Mason, Mrs. Walter		..		1	1	0
Massey, Miss Ethel G.		10	0		..	
Massey, Miss M. J.		..		1	0	0
Mather, Mrs.		..			5	0
Mathieson, George	12	10	0		..	
Maton, Miss		..			5	0
Matterson, W. A. Key		..			10	0
Matthews, Wilfred A.		..		1	1	0
Maunder, George S.		..			10	0
Maw, Messrs. S., Son & Sons, Ltd.	1	1	0		..	
Mawdsley, Mrs.		..		1	1	0
Maxwell, Miss		..		1	1	0
May, A. A.		..		1	0	0
May, J. E.	1	1	0		..	
May, Miss Emily S.	5	0	0		..	
McCarthy, D.		..			12	6
McCaul, William J.		..			2	6
McClintock, Mrs.		..		2	0	0
McComas, Mrs. M.		..			5	0
McKechnie, P.		..		2	2	0
McMillan, Mrs. A. M.		..			10	6
Mears, Philip		..			2	6
Meerloo, Mrs. L.		..			5	0
Meeson, Miss S.		..		1	1	0
Mellersh, F. H.		..		1	1	0
Carried forward	784	2	8	1,913	19	10

	Subscription. £	s.	d.	Donation. £	s.	d.
Brought forward	784	2	8	1,913	19	10
Mendelssohn, Mrs. Emma		..		1	1	0
Mercers, Worshipful Company of		..		50	0	0
Merriman, Mark M.	2	2	0		..	
Merriman, Sir F. Boyd, K.C., M.P.		..		1	1	0
Merryweather, C. E.	1	1	0		..	
Merthyr Vale Colliery Hospital Fund	10	10	0		..	
Metcalfe, R. E.		..			5	0
Metcalfe, Francis		..		4	0	0
Metchim, D. Bridgman		..			10	0
Metropolitan Police Sports Fund—Hackney Station		..		5	0	0
Meyer, Mrs. A. C...		..		1	0	0
Michael, J. R.		..		1	0	0
Michie, Mrs. F.		..		2	2	0
Middlemass, Mrs. M.		..		1	0	0
Middlesex County Council	2	2	0		..	
Mildmay Radical Club and Institute	1	1	0		..	
Miles, Miss B.		..		1	1	0
Miles, Miss E. G.		..		2	0	0
Miles, Mrs. M.		..			5	0
Millard, Mrs. L. E.		..			5	0
Miller, F. E.		..			2	6
Miller, I. S.		..		5	0	0
Mills, C. A.		..			2	6
Mines, H. R.		..			10	0
Minns, Ernest B.		..		1	0	0
Minns, Professor E. H.		..		1	0	0
Misa, Mrs. V. P.		..		1	0	0
Mitchell Bros., Ltd.		..		1	1	0
Mitchell, Miss K.		..		1	1	0
Mitchell, Miss L. R.		..		1	1	0
Mocatta, Mrs.		..		2	12	0
Moke, Miss		..		3	3	0
Molineux, Mrs.	2	2	0		..	
Molyneux, Mrs. M.		2	6		..	
Monk, James		..			5	0
Monotype Corporation, Ltd.		..		1	1	0
Monro, Geo.	1	1	0		..	
Monsell, Lady Eyres		..		10	0	0
Montague, F. C.		..		1	1	0
Montrésor, Miss F.	2	0	0		..	
Moore, Arthur C.		..		2	0	0
Moore, Miss A. O.		..		1	10	0
Moore, Mrs. H. A.		..			15	0
Morgan, Miss A. G.		..		3	0	0
Morgan, E. G.		..			2	6
Morgan, J. J.		..		2	0	0
Carried forward	806	4	2	2,023	17	4

	Subscription. £	s.	d.	Donation. £	s.	d.
Brought forward	806	4	2	2,023	17	4
Morison, Miss		..			2	6
Morphew, David	1	1	0		..	
Morrell, Messrs. F. T. & Co.		..		5	5	0
Morris, Robert T...		..		25	0	0
Morriss, Dr. John E.	3	3	0		..	
Morrison, Mrs. G. H.		..		2	0	0
Mortimer, Gilbert L.		..			2	6
Morton, Miss		..			1	11
Mosenthal Sons & Co., Messrs.		..		5	5	0
Moss, Mrs. Miles	1	1	0		..	
Moss, M. T.		..			5	0
Mott, Mrs. R.		..			5	0
Moullin, Miss E. R.		..		5	0	0
Moullin, Mrs. T. J.		..		5	0	0
Muir, Miss Catherine		..			3	0
Muirhead, A.		..			10	0
Munich, Andrew		..		1	2	6
Murdoch, Robert M.	3	3	0		..	
Murray, Mrs. Ronald	1	1	0		..	
Murrell, Mrs. M.		..		1	0	0
Musk, Mrs. L. F.	2	2	0		..	
Mutual Friendly Aid Society		..		21	0	0
Murphy, Miss		..		1	0	0
Myall, B. H.		..			10	0
Nastrick, Mrs.		..			10	0
National Union of Teachers' Benevolent and Orphan Fund		..		1	1	0
Neal, Dr. F. A.	5	0	0		..	
Neary, Edward	1	1	0		..	
Neate, Miss		..			3	0
Neave, Mrs. Digby	1	0	0		..	
Needham, Mrs. E. A.		..		1	1	0
Ness, Mrs. Thomas	5	5	0		..	
Nestlé & Anglo-Swiss Condensed Milk Co., Ltd.	10	10	0		..	
Neumann, Edgar, D.Sc.		..		4	4	0
Neumann, Ludwig		..		2	2	0
Nevill, Miss		..			2	6
Nevison, Mrs. Emma		10	0		..	
Newcomb, F.		..		5	5	0
Newington, Mrs. Campbell	3	3	0		..	
Newman, Alfred		..		1	1	0
Newman, C. P.		..			5	0
Newman, Sir Robert		..			10	0
Carried forward	844	4	2	2,113	14	3

	Subscription. £	s.	d.	Donation. £	s.	d.
Brought forward	844	4	2	2,113	14	3
Newsham, Miss Ellen		..			10	0
Newsom, H.		..			10	6
Newsome, Miss A. M.	1	0	0		..	
Newsum, Mrs. Arthur C.	1	1	0		..	
Newton, Miss M.		..			5	0
Nicholls, Lady		..		1	0	0
Nicholls, Miss E. L.	1	1	0		..	
Nicholls, G. E.		..		1	1	0
Nichols, J. B. B.		..		1	1	0
Nicholson, Mrs. E.		..			2	6
Nicholson, Mrs. W.		..		5	5	0
Nicoll, George	2	2	0		..	
Nielsen, A.		..			5	0
Niker, Miss Ada M.		..			5	0
Noakes, Miss M.		..		1	0	0
Norman, C. G.		..			10	0
Norris, Miss M. M.	1	1	0		..	
Norris, Rev. C. Leslie		..		5	0	0
North Eastern Hospital Aid Society		..		5	5	0
North London Philanthropic Society		..		10	10	0
Nuttall, Mrs. Mary J.		..			5	0
Nutter, Smith		..			5	0
Nye, C.		..		1	0	0
O'Brien, Miss M. F.		..		1	0	0
O'Connell, Mrs. C.		..		1	1	0
Oddfellows, Independent Order of, Loyal "Flower of Kent" Lodge		..		2	2	0
Oddfellows, Independent Order of, Loyal Stebonheath Lodge		..		1	1	0
Oddfellows, M. U. of, Loyal St. John's Lodge..		..		5	5	0
Oddfellows, Independent Order of, Havelock Lodge		..			10	0
Oddfellows, M. U. Independent Order of, Loyal Flower of Lambeth Lodge	1	1	0		..	
Oddfellows, Independent Order of, Oliver Cromwell Lodge		..		1	1	0
Oddfellows, Travellers Rest Lodge, No. 5492 ..		..		2	2	0
Odiham Consolidated Charities		..		1	1	0
Ogilvie Charities, The		..		10	0	0
Ogilvie, Robert A.		..		1	1	0
Old Gravel Pit Sick and Provident Society ..		..		3	3	0
Oliver, Mrs.		..			5	0
Oliverson, Miss L. M.		..		1	0	0
Carried forward	851	10	2	2,178	6	3

	Subscription. £	s.	d.	Donation. £	s.	d.
Brought forward	851	10	2	2,178	6	3
Onslow of Iver, Right Hon. Lord		..		1	0	0
Oppenheimer, Henry		..		2	2	0
Ormerod, Miss J.		..		1	1	0
Orr, Mrs. Sutherland		..		2	0	0
Osbaldeston-Mitford, Mrs. E. L.		..		1	1	0
Osborn, B. O.	2	2	0		..	
Osram G.E.C. Lamp Works' and The M.O. Valve Company's Employees' Charity Fund ..		..		8	0	0
Oswald, Miss E. F.		..		1	0	0
Owen, Charles		..		1	1	0
Owen, Mrs.		..			10	0
Owers, Ernest		..		1	1	0
Owers, Mrs. E.		..			15	0
Oxenburgh, Mrs. A.		..			10	6
Oxley, Mrs.	2	2	0		..	
Oxley, Mrs. H. R.	2	2	0		..	
Oxley, Mrs. R. S.		..		1	1	0
Oxley, Mrs. Sarah		..		1	1	0
Oxford University Press		..		1	1	0
Pacey, W. G.	2	2	0		..	
Packard, Charles T.	1	1	0		..	
Padday, Mrs. A. H.		..		1	0	0
Paddon, Mrs. A. M.		..			10	0
Page, R. J.		..		2	2	0
Page, Rev. W. S.		..		5	0	0
Pain & Sons, Messrs. Alfred		..		1	1	0
Palmer, Alfred		..		3	3	0
Palmer, Charles N.	5	0	0		..	
Palmer, Miss Dorothy	2	0	0		..	
Paragon Hospital, Caxton Home and Benevolent Fund		..		5	0	0
Parfit, Miss C. C.		..		1	0	0
Parham, Miss C. E.		..		1	1	0
Park, Mrs. Margaret G.		..			5	0
Parker, Miss		..		1	0	0
Parker, Miss		..		1	0	0
Parker, Mrs. A. W.		..			5	0
Parkinson & W. & B. Cowan, Ltd., Messrs. ..	1	1	0		..	
Parks, Basil O.		..			10	0
Parry, Mrs. Owen	1	1	0		..	
Parsons, Hon. Mrs. R.	1	1	0		..	
Parsons, Mrs. Cecil		..		2	0	0
Parsons, Miss S. L.	1	1	0		..	
Parsons, Mrs. G. R.		..			5	0
Pattenden, Miss J. E.		..		1	1	0
Carried forward	872	3	2	2,227	13	9

	Subscription. £	s.	d.	Donation. £	s.	d.
Brought forward	872	3	2	2,227	13	9
Pattenden, Miss Kate	1	0	0		..	
Patterson, Miss Esther C.		..		1	1	0
Pattinson, Miss S. A.	3	3	0		..	
Pattison, Miss S.		..			2	6
Payne & Co., Ltd., Messrs. George	1	1	0		..	
Paynter, Miss		..			2	6
Payton, Miss Mary Ann		..			10	0
Peacock, Mrs. E. A.		..		2	2	0
Peake, Miss Mabel		..			5	0
Pearce, Miss		..			10	0
Pearl, Mrs. F. Warren		..			10	0
Pearl, G. J.		..			10	0
Pearse, The Misses		..		3	0	0
Pearson, Miss Janet E.		..		5	0	0
Peat, Sir Wm. H., K.B.E.		..		3	3	0
Peck, Mrs. Grace		..			10	0
Peck, Miss J. M.		..			10	0
Pedrick, William		..		2	0	0
Peerless, J. M.		..			10	6
Peers, C. R.		..		1	1	0
Pelly, Mrs. Percy		..			10	0
Pember, Mrs. G. H.	2	2	0		..	
Penn, Mrs. C. F.	2	14	2		..	
Penn-Gaskell, Miss		..		1	1	0
Perceval, Dudley		..		2	2	0
Percival, H.		..		1	1	0
Perkins, Henry		..		2	2	0
Perrean, Mrs. Julia	3	3	0		..	
Perry, A. J.		..			2	0
Perry, Mrs.		10	0		..	
Peskett, H. Laker	1	1	0		..	
Petch, Arthur William		..			10	6
Peter, Sir John C.		..		5	5	0
Peto, S. Arthur		..		3	0	0
Petrie, Mrs.		..		1	0	0
Petter, Rev. W. D. H.	1	1	0		..	
Pettit, Mrs. M. E.		..			5	0
Phelps, Mrs. M. D.		..			10	0
Phillips, Edmund A.	1	1	0		..	
Phillips, Miss E. M.	1	1	0		..	
Phillips, F. A. T.		..			10	0
Phillips, M. D.		..		1	1	0
Phillips, Mrs. A.		10	6		..	
Phillips, Mrs. F.		..			5	0
Phillips, Mrs. L. A.		..		1	1	0
Phillips, Mrs. M. A.		..		1	1	0
Carried forward	890	10	10	2,270	7	9

	Subscription. £	s.	d.	Donation. £	s.	d.
Brought forward	890	10	10	2,270	7	9
Phillips, Mrs. Rosetta		..		1	1	0
Phillips, W. A.		..		1	1	0
Phillips, R. C.		..		1	0	0
Phillipps, Mrs. M. F.		..		1	1	0
Picard, John R., J.P.	1	1	0		..	
Pickersgill-Cunliffe, Miss E. S.	1	1	0		..	
Piggott, Miss		..		1	0	0
Pillar, E.		..			10	0
Pinnell, Messrs. A. M., & Son		..			10	0
Pitt, Mrs.		..			1	6
Platnaur. M., B.Litt., M.A.		..		1	0	0
Plunkett, G.		..			10	0
Poate, W. H.		..		10	0	0
Poe, Rev. Purejoy		..			2	0
Polhill, C. H.	3	3	0		..	
Pollack, Mrs. Emma		..		2	2	0
Pollard, Ernest		..		1	1	0
Ponsford, Miss E...		..			2	0
Pontycymmer Industrial Co-operative Society, Ltd.		..		2	2	0
Pontypridd Urban District Council Employees' Medical & Benevolent Fund		..		5	5	0
Poole, Mrs. Ellen E.		..			10	0
Porter, Mrs. Frederick	1	1	0		..	
Porter, H. Harold		..		1	1	0
Porter, J. J.		..		1	1	0
Portman, Hon. Mrs. Seymour B.		..		10	0	0
Portman, Miss Ethel		..			10	0
Post Office Workers, Union of		..		1	9	6
Postmaster-General		..		11	11	0
Potts, G. W.	5	5	0		..	
Poulter, Philip Matthew		..			10	0
Powell, Chas.		..		1	0	0
Powell, C. M.		..		2	2	0
Powell, E. C.		..			2	6
Powell, Miss M. L.		..		5	0	0
Power, F. G.		..			5	0
Prankard, Mrs. L.		..		2	2	0
Pratt, Miss G. A.		..			2	6
Prescott, Miss K. A.		..		20	0	0
Prescott, Miss M. C.		..		21	0	0
Press, Messrs. William & Son		..		2	2	0
Price, E. J.		..		1	0	0
Price, E. T.		..		1	1	0
Price, E. Steane	3	0	0		..	
Price, Mrs. F. A.		..		2	2	0
Price, Mrs. Rees		..			10	0
Price, Mrs. W. H.	1	1	0		..	
Carried forward	906	2	10	2,383	17	9

	Subscription. £	s.	d.	Donation. £	s.	d.
Brought forward	906	2	10	2,383	17	9
Printers' Medical Aid and Sanatoria Association		..		5	5	0
Prior, Colonel George P.		..			8	0
Prior, Miss		..			10	0
Procter, Miss Lucy		..		2	2	0
Prosser, T. Morris		..			10	6
Prudential Assurance Co., Ltd.	100	0	0		..	
Pullar, Mrs. R. D.		..		1	1	0
Pulling, Mrs. M.		..			3	0
Purcell, F. C.		..		1	1	0
Purdie, L. J.		..			2	6
Purton, Mrs. M. A.		..			10	0
Purton, R. E.		..			10	0
Puttick, Albert		..			2	6
Pyman, Mrs. L. E.		..		5	0	0
Pyne, Chas. S.		..			5	0
Quinlan, Miss E. F.		..			5	0
Quirke, N. J.		..		1	0	0
Rae, Dr. Burnett		..			10	0
Rabjohns, H. W.		..			2	6
Ragsdale, Miss S.		..			5	0
Rainham and District Co-op. Society, Ltd. ..		..		2	2	0
Raleigh, Mrs. K. A.	1	1	0		..	
Ralli, Bros., Ltd., Messrs.	5	5	0		..	
Ralph, Miss		..			10	0
Ramsay, Mrs. H. L.		..		1	1	0
Ranalow, Frederick		..		1	1	0
Rankin, Hon. Lady	1	1	0		..	
Rapley, A.		..		1	0	0
Rashleigh, Edward S.		..		10	0	0
Rattenbury, Frank		..		1	0	0
Raven, Messrs. W. & Co., Ltd.		..		2	2	0
Ravenhill, Miss Margaret	5	0	0		..	
Rawbone, A. E.		..			5	0
Rawlence, F. A.		..		2	0	0
Ray, E. R.		..		2	2	0
Rayner-Wood, Mrs. J.	1	0	0		..	
Reddan, Miss M.		..		1	1	0
Redpeth, Miss Lucy M. (for 1930 and 1931) ..	4	4	0		..	
Reed, C. G.		..		1	1	0
Reed, Miss E. A.		..		1	0	0
Carried forward	1,023	13	10	2,429	15	9

	Subscription. £	s.	d.	Donation. £	s	d.
Brought forward	1,023	13	10	2,429	15	9
Reed, Mrs.		..			10	0
Reeks, Miss Margaret		..		1	1	0
Rees, Mrs. E. S.		..		2	2	0
Reid, Mrs. Annie O.	10	0	0		..	
Reid, Mrs. McClymont		..		10	0	0
Remnant, Lady	1	0	0		..	
Renny, Mrs. Percy		..			5	0
Rew, Miss C.		..		5	5	0
Reynolds, S. H.		..			10	0
Rhondda, Sybil, Viscountess		..			10	0
Rice, Miss Mercia A.	1	1	0		..	
Rice, Mrs. Talbot		..			2	6
Richards, Mrs. G...	1	1	0		..	
Richardson, Mrs. G.	2	2	0		..	
Richardson, Mrs. S. M. V.		..		1	1	0
Rickard, Col. F. Martyn	2	2	0		..	
Rickards, Miss C. J.	1	1	0		..	
Ricketts, F. G.		..		1	0	0
Ridgways, Ltd., Messrs.	1	1	0		..	
Rigby, Mrs. F.		..		1	1	0
Rimer, Henry		..		1	0	0
Ringtons, Ltd., Messrs.		..		2	2	0
Rintoul, Mrs.		5	0		..	
Ripka, Dr. J. Harold	1	1	0		..	
Roantree, Mrs. E.		..			2	6
Robarts, Mrs. Charles		5	3		..	
Robarts, Miss	1	0	0		..	
Roberts, Mrs. Geo. J.		..		1	1	0
Robertson, Alexander		..			10	0
Robins, William H.		..		1	1	0
Robinson, Miss Edith E.		..			10	0
Robinson, Miss M. J.	2	2	0		..	
Robinson, Miss M. Kate		10	0		..	
Robinson, Mrs. Mary		..		1	1	0
Robinson, W. S.		..		1	1	0
Robison, Mrs. M. M.	5	0	0		..	
Robson, Miss Alice S.	1	0	0		..	
Robson, Edward	1	1	0		..	
Robson, Miss H.	1	0	0		..	
Rockett, Mrs. L. L.		..			5	0
Rodhouse, A. E.	1	1	0		..	
Rogers, Mrs. F. M.		..			10	6
Rolland, Mrs.		..		1	0	0
Rolston, Mrs. G. T.		..			2	6
Rolt, Mrs. James		..		1	1	0
Roney, Julian		..		1	1	0
Rose, Miss Edith		..			10	0
Carried forward	1,057	7	1	2,466	1	9

	Subscription. £	s.	d.	Donation. £	s.	d.
Brought forward	1,057	7	1	2,466	1	9
Rose, Mr. & Mrs. H. B.		..		1	1	0
Ross, Miss C. E.		..		1	1	0
Ross, Mrs. E. J. P.		..		2	0	0
Rothschild, Messrs. N. M., & Sons		..		21	0	0
Rothwell, W. A.		..			5	0
Rowcliffe, Miss		..			10	0
Rowden, Major H. Weatherell		..		12	12	6
Rowden, Miss D.		..			5	0
Rowlett, Miss F. S.		..		1	0	0
Rowley, Arthur	1	1	0		..	
Rowley, H. G.		..		1	1	0
Royle, Mrs. M.		..		1	1	0
Ruck, Lieut.-Col. A. A.		..		5	0	0
Ruddy, Miss Emma		..			5	0
Ruffell, Mrs. & Miss		..			4	0
Rumming, Mrs. F. W.		..			2	6
Russell, Sir Claud		..		5	0	0
Russell, Mrs. Gilbert		..		5	0	0
Russell, Mrs. L.		..			5	0
Russell-Pavier, Mrs. M. E.	1	1	0		..	
Rye, Miss N.		..			10	0
Sacret, Miss Mary H.		..			2	0
Saddlers, The Worshipful Company of		..		4	0	0
Sainsbury, Ltd., Messrs. J.		..		5	5	0
Salaman, Mrs. Meyer	1	1	0		..	
Salisbury, Most Hon. the Marquis of, K.G. ..	5	0	0		..	
Salmon, F. J.		..			3	0
Salmon, J.	2	2	0		..	
Salter, Mrs. King		..		2	2	0
Salters, Worshipful Company of		..		5	5	0
Saltfleet-by-St. Peter Parish Church—per Rev. W. J. Palmer		..			5	0
Saltmarshe, Ernest		..		3	3	0
Sams, the Misses		..			2	6
Sandall, W. G.		..			10	0
Sanday, William A.		..			10	0
Sandes, Mrs.		..			4	0
Sandford, F. Folliott, M.A.		..		1	1	0
Sandy, Lewis	1	11	6		..	
Sansom, Mrs. Alfred, J.P.		..		1	1	0
Sassoon, Messrs. E. D., & Co., Ltd.		..		3	0	0
Saurin, Mrs. E. Sutton	1	1	3		..	
Savill, Mrs. F. M.	2	2	0		..	
Savoy Hotel, Ltd.	1	1	0		..	
Carried forward	1,073	7	10	2,550	18	3

	Subscription. £	s.	d.	Donation. £	s.	d.
Brought forward	1,073	7	10	2,550	18	3
Saxone Shoe Co., Ltd.		..		1	1	0
Sayton, Miss Catherine		..		5	0	0
Scholefield, Mrs. C.		..		1	0	0
Scholte, Mrs. E.	1	1	0		..	
Schooling, Miss M. L.		..		5	0	0
Schuster, Sir Felix, Bart.	5	5	0		..	
Schuster, Miss M. A.	2	0	0		..	
Schuster, Mrs. M. F.	2	2	0		..	
Schwerdt, C. F. G. R.	1	1	0		..	
Scoones, Miss Ella M.		..			2	6
Scott, Mrs. E. M.		..		2	2	0
Scott, Mrs. Ellen A.		..			2	0
Scott, Lady Frances	1	0	0		..	
Scratton, Mrs. May		..		10	10	0
Seabrooke, John W.		..			10	0
Seaforth, Lady	1	1	0		..	
Seamer, Mrs. H.		..			5	0
Searle, Mrs. G. E.		..			5	0
Searle, Mrs. J.		..			2	6
Sebag-Montefiore, Hon. Mrs.	1	1	0		..	
Sedgwick, Miss A.	2	2	0		..	
Sedgwick, Miss Alice		..		1	0	0
Sedgwick, Collins & Co., Ltd., Messrs. ..	1	1	0		..	
Seligman, Mrs. Edgar	1	1	0		..	
Sellar, S.		..			10	6
Sells, Miss V. P.		..			10	0
Seward, T.		..		1	0	0
Seymour, John		..			2	0
Shaw, Miss E. G.	2	2	0		..	
Shaw, E. H.		..		1	0	0
Shaw, Miss F. Margaret		..		2	2	0
Shaw, Mrs. J. E.		..			10	0
Shaw, Robert N.	4	0	0		..	
Shea, J.		..		2	0	0
Sheelshear, Mrs. A. R.		..			10	0
Sheerness Conservative Working Men's Club ..		..			10	6
Shelvey, Miss W. M.		..			10	0
Shepheard, Miss C. J.		..			5	0
Shepherd, A. T.	1	0	0		..	
Shepherd, G. H.		..		1	1	0
Sheppard, Miss E. R.		..		2	0	0
Sheppard, T. H.		..			10	0
Sherlock, Mrs. E.		..			2	6
Shewell, Major H.		..		1	10	0
Shields, R. Allan		..		1	1	0
Shimwell, Mrs. W. J.	1	1	0		..	
Shinebaum, S.		..			5	0
Carried forward	1,100	5	10	2,593	17	9

	Subscription. £	s.	d.	Donation. £	s.	d.
Brought forward	1,100	5	10	2,593	17	9
Shone, Isaac	1	1	0		..	
Short, R. M.		..			10	0
Shortland, Mrs.		..		2	2	0
Shrubland Road Sick and Provident Society ..		..		1	1	0
Sibbald, Mrs. E. D.		..			2	6
Sich, George		..		5	5	0
Sicklemore, Mrs. J. E.		..		3	3	0
Sidebottom, Mrs. Amy		..			10	0
Sidgwick, Mrs. Eleanor Mildred		..		5	0	0
Silcock, Mrs.		..		2	0	0
Silkoff, Miss Esther		..			2	6
Silver, R. D.	5	5	0		..	
Simmonds, Miss A.		..			10	0
Simmonds, Mrs. F.		..			5	0
Simmons, Miss L...		..			5	0
Simpson, Lady Hope	1	1	0		..	
Simpson, Rev. E. J. Douglas		..		10	0	0
Sinclair, James	10	10	0		..	
Sing, Mrs. G H.	2	2	0		..	
Skilbeck, Mrs.	1	1	0		..	
Skingley, S. J.		..			6	0
Skinner, Mrs. L.		..			10	0
Skinners, Worshipful Company of		..		10	10	0
Skipper, Mrs. Edward		..			10	0
Skot, J. H.	2	2	0		..	
Sladen, Mrs. F. D.	3	3	0		..	
Smallpiece, Miss A.		..		2	2	0
Smart, William		..		2	2	0
Smith, A.		..			7	6
Smith, A. H.		..			2	0
Smith, A. J.		..		1	0	0
Smith, A. V.		..			10	0
Smith, Rev. Canon C. J...	1	1	0		..	
Smith, F. Hardeman		..		1	1	0
Smith, G.		..			10	0
Smith-Marriott, Sir William, Bart.	1	1	0		..	
Smith, Messrs. B. G. & Sons Ltd.		..		1	0	0
Smith, Miss A. P...		..			2	6
Smith, Miss Eleanor M.	1	1	0		..	
Smith, Mrs. Fredk.		10	6		..	
Smith, Mrs. F. F.		..			10	0
Smith, Mrs. F. Turner		..			2	6
Smith, Miss Helen		..			2	6
Smith, Mrs. Mary..		..		1	0	0
Smith, Steven M.		..		1	1	0
Smith, The Misses H. and A.		..		1	0	0
Smith, The Misses A. and G.		5	0		..	
Carried forward	1,130	9	4	2,649	2	9

	Subscription. £	s.	d.	Donation. £	s.	d.
Brought forward	1,130	9	4	2,649	2	9
Smyth, Hon. Mrs...		..		1	0	0
Smyth, The Misses A. E. & E. C...		..		4	4	0
Snapper & Sons, Messrs. Max		..			10	6
Snead, Mrs. E. M.		..		1	1	0
Snowden, F.	2	2	0		..	
Solomon, Arthur Ewart		..		1	1	0
Solomon, Mrs. Francis	1	1	0		..	
South Suburban Co-operative Society, Ltd. ..	2	2	0		..	
Southern, Miss		..			5	0
Southwell, Miss		5	0		..	
Spain, H. S.		..		1	1	0
Spare, W.		..			5	0
Sparrow, Mrs.	1	1	0		..	
Spegelstein, Solly		..			10	0
Speyer, Mrs. Edward		..		1	10	0
Spicer, Miss A. M.		..			2	6
Stafford, Miss M. A.		..			2	0
Staines, E. B.		..		2	2	0
Stancomb-Wills, Dame Janet, D.B.E. ..		..		10	0	0
Stanford, A.		..			10	0
Stanger, Miss		..			5	0
Stanton, P.		..			10	0
Stanway, Miss Ada		..		2	2	0
Stanyon, Mrs. F. M.		..		1	1	0
Startin, Mrs. Effie M.		..			10	6
Stedall, Mrs. H.		..		1	0	0
Stenning, W. Lees	2	2	0		..	
Stephens, Miss E...		..		1	0	0
Stephens, Miss Margaret		..		1	0	0
Stephens, Mrs. T. W.		..		1	1	0
Stephenson, Clarke & Associated Companies Ltd., Messrs.		..		1	1	0
Sterling, H.		..		1	10	0
Sterne, Lawrence		..		1	1	0
Stevens, Miss E. Annie		..		1	1	0
Stevens, W.		..			2	0
Stewart, A.		..			10	0
Stewart, Geo. L.	2	2	0		..	
Stewart, Mrs. Robert	2	2	0		..	
Stickley, Mrs. Amelia		..			2	6
Stiebel, Arthur		..		5	5	0
St. Luke's Parochial Charities	10	10	0		..	
Stock, Miss Ellen M.	1	1	0		..	
Stocker, Henry	1	1	0		..	
Stockton, H. J.	1	1	0		..	
Stoddard, W. H.		..		1	1	0
Stoddart, Mrs. M. A.		..		1	0	0
Storey, Mrs. A.		..			2	6
Carried forward	1,156	19	4	2,694	12	3

	Subscription. £	s.	d.	Donation. £	s.	d.
Brought forward	1,156	19	4	2,694	12	3
Straker, Messrs. W., Ltd.		..		1	1	0
Streeten, Mrs.		..			2	6
Strong, Mrs.		..			5	0
Stuart, James		..			3	0
Stuart, Miss E. F. S.	2	2	0		..	
Stubbs, Miss Annie		..		1	1	0
Sturdy, Mrs. H. F.		..		1	10	0
Styring, J. B.		..		1	1	0
Sugden, Miss		..		1	1	0
Sunningwell Church Harvest offering (per E. H. Green)		..		1	0	0
Sutcliffe, J.		..			5	0
Sutro, Alfred	1	1	0		..	
Sutton, George Fredk., M.A.	2	2	0	3	3	0
Sutton, G. W.		..			5	0
Sutton, Leonard	1	1	0		..	
Sutton, Mrs. M. H.		..			5	0
Sutton, R. H.		..			10	6
Swabey, Mrs. L. E.		..		1	0	0
Swainson, Miss Rose		..			5	0
Swanton, E. R.		..		1	0	0
Swetenham, Mrs. Mary	1	1	0		..	
Swinburne, G. W. P.		..		1	1	0
Swinfen, W. H.		..		1	1	0
Sworder, Dr. Horace		..			5	0
Synge, F. J.		..		2	2	0
Tandy, H.		..			2	6
Tanner, C.		..			5	0
Tanner, Miss M. A.	1	1	0		..	
Tansey, Mr. and Mrs. G. P.		..		2	2	0
Tapsell, Mrs. Winifred		..			2	6
Tarratt, Miss Kate		10	0		..	
Tate, Miss M. M.		..		1	1	0
Tatham, Miss M. G.	1	0	0		..	
Tatham, M. T.	1	1	0		..	
Taylor, C. H.		..		3	10	0
Taylor, E.		..			10	0
Taylor, J. Ronald		..		1	1	0
Taylor, John D.	2	2	0		..	
Taylor, Joseph		..			10	6
Taylor, Mrs. A.	1	1	0		..	
Taylor, Mrs. H. E. Irving		5	0		..	
Taylor, Osborn		..			2	6
Taylor, T. H.		..			5	0
Taylor, J. J.		..			3	0
Tees-Side Social Club & Institute		..		1	1	0
Carried forward	1,171	6	4	2,723	15	3

	Subscription. £	s.	d.	Donation. £	s.	d.
Brought forward	1,171	6	4	2,723	15	3
Tessimond, G. A.		..			10	6
Tester, George		..			10	0
Tetlow, Mrs. E. R.	5	0	0		..	
Tettmar, H. G.		..		1	0	0
Thau, J. R.		..		2	2	0
Thomas, Lieut.-Colonel C. W.		..		1	1	0
Thomas, D. A.		..		1	1	0
Thomas, Mrs. R. E. S.		..		2	2	0
Thompson, Miss		..		1	1	0
Thompson, Miss J. M.		..			5	0
Thompson, Mrs. George	1	1	0		..	
Thompson, F. A.	2	2	0		..	
Thompson, Mrs. S. M.		..		1	1	0
Thomson, Lieut.-Colonel Herbert G.	1	1	0		..	
Thomson, McLintock & Co.		..		5	5	0
Thomson, Miss B. L.		..		2	0	0
Thomson, Mrs. Julia		..		10	0	0
Thomson, Mrs. A. W.		..		5	0	0
Thornhill, A. H.		..		1	1	0
Thwaites, Miss		..			2	6
Thwaites, Mrs.		..			2	6
Tibber, Messrs. H. & Son		..		1	1	0
Tilbrook, Miss Honor		..		1	1	0
Till, C. F.	1	1	0		..	
Till, Mrs. F.		..			10	0
Tilley, H. P.		..			2	6
Timmis, Shirley S.		..		2	0	0
Tite, Mrs. M.	1	1	0		..	
Todd, Thomas		..		2	0	0
Toller, Mrs. Wallis		..		1	1	0
Tomlinson, Mrs. B. H.		..			5	0
Tomson, Henry E.		..		2	0	0
Ton & Pentre Conservative Club, Ltd. ..		..		1	0	0
Tongue, Miss H. M.		..			5	0
Towner, Miss M.		..			10	0
Toynbee, William		..		1	1	0
Tozer, Mrs. Amy J.		..		1	1	0
Trafalgar Hospital Aid Society		..		10	10	0
Tredegar Medical Aid Society		..		10	10	0
Tregoning, Mrs. S.	5	0	0		..	
Tremayne, Miss H. M.		..			1	0
Trench, Mrs. Stewart		..		1	0	0
Tricker, Miss F. Grace		..		1	1	0
Trigg, E.		..			5	0
Trigger, Oliver	1	1	0		..	
Trotter, Mrs.	1	1	0		..	
Troughton, J.		..			2	6
Truell, Mrs.		..		1	0	0
Carried forward	1,189	13	4	2,795	5	9

	Subscription. £	s.	d.	Donation. £	s.	d.
Brought forward	1,189	13	4	2,795	5	9
Tucker, Miss Ada E.		..			5	0
Tucker, Mrs. Annie		..		1	0	0
Tucker, S. A.		..		5	0	0
Tullett, E. B. (for 1930 and 1931)		..		2	0	0
Tunbridge Wells Equitable Friendly Society ..		..			10	0
Tunstill, Mrs. Margaret		..			10	0
Turner, Miss A. M.		..		2	2	0
Turner, Mrs. B.		..			2	6
Turner, Miss Grace		..		1	1	0
Turner, Miss E. M.		..		2	0	0
Turton, Lady	1	0	0		..	
Twallin, Charles G.	1	1	0		..	
Twist, Miss		..		1	0	0
Twist, Rev. G. C.	1	1	0		..	
Twitchem, Charles		..			2	6
Twyford, Miss A.		..		5	0	0
Tyler, Mrs. C. A.		..			10	0
Tylor, Mrs.	2	2	0		..	
Tyrrel, John	1	1	0		..	
United Society of Boiler Makers & Iron and Steel Shipbuilders' Approved Society, No. 244..		..		1	1	0
Unsworth, Miss E. A.		..		1	0	0
Unwin, Rev. P. W.		..			10	6
Upcher, Miss E.	1	1	0		..	
Upcher, Miss L. M.	1	1	0		..	
Upward, E. F.		..		1	0	0
Uridge, Miss E. V.		..			7	6
Usher, T. C.		..		1	1	0
V. S. C.	1	10	0		..	
Vangeen, J.		..		2	2	0
Vaughton, Mrs. C.	1	1	0		..	
Vickers, Rev. F.		..		2	2	0
Victoria Working Men's Club and Institute, Sheerness		..		3	3	0
Vincent, A.		..			5	0
Vincent, E. R.		..		1	1	0
Vincent, F.		..		1	0	0
Vincent, Miss		..			5	0
Vincent, Mrs.		..		1	1	0
Vincent, N.		..			10	6
Vinter, Mrs. Marion		..			10	0
Vintners, Worshipful Company of		..		5	5	0
Carried forward	1,200	12	4	2,838	13	3

	Subscription. £	s.	d.	Donation. £	s.	d.
Brought forward	1,200	12	4	2,838	13	3
W. D. A.	1	0	0		..	
Wade-Gery, Miss H. S. E.		..		1	0	0
Wade-Smith, Mrs. E.		..			10	0
Waite, Reverend Arthur		..		1	0	0
Wakefield, Lord		..		10	10	0
Wakfer, H. F.		..			2	6
Waldman, Philip		..			5	0
Walkden, Mrs.		..		1	1	0
Walker, H. J.		..		2	0	0
Walker, Capt. G. N.	1	1	0		..	
Walker, Messrs. A. E. Ltd.		..			10	6
Walker, Mr. and Mrs. H. J.		5	0		..	
Walker, Miss Dorothy E.	1	1	0		..	
Walker, Miss E. P.		..		2	0	0
Walker, Miss E. Scott		5	0		..	
Walker, Rev. R. H.		..		1	0	0
Walker, Rev. Wilfred C.		..			10	0
Walklin, R. B.		..		1	1	0
Wallace, Miss Isobel J.		..		3	3	0
Wallis, B.		..		2	0	0
Walsh, C. W.		..		5	0	0
Walters, Joseph		..			10	0
Ward, J., J.P.	1	1	0		..	
Ward, The Misses		..			2	6
Ward, O. R.		..		2	2	0
Warde, Lady	2	2	0		..	
Waring, Miss	1	0	0		..	
Waring, Miss B.	1	0	0		..	
Warner, Miss A. R.		..		2	0	0
Warner, Mrs. Alice E.		..		1	1	0
Warner, Mrs. Mary J.		..			10	0
Warshaw, E.		..			10	6
Waterlow & Sons Ltd., Messrs.		..		2	2	0
Waters, H. & E., Messrs.		..		1	1	0
Waters, Mrs. M.		..			3	0
Watkins, Mrs. A. B.		..		2	2	6
Watson, Miss		..		1	1	0
Watson, Mrs. Wesley		..		1	0	0
Webb, A. C.		..			10	0
Webb, Joseph, Senr.		..		1	0	0
Webb, Miss Eleanor M.	2	2	0		..	
Webb, Miss Florence G.	2	2	0		..	
Webb, Mrs.		..			2	0
Webb, Mrs. John S.	2	2	0		..	
Wedgwood, Miss		..		1	1	0
Weekes, E. B., J.P.		..			10	6
Weekes, Rev. C. H.		..		3	3	0
Carried forward	1,215	13	4	2,890	18	3

	Subscription. £	s.	d.	Donation. £	s.	d.
Brought forward	1,215	13	4	2,890	18	3
Weigall, Lady	2	2	0		..	
Welch, A.		..			3	0
Welch, Miss E. M.		..		3	0	0
Welch, Mrs. Geo.		..			5	0
Welford, Mrs. Emily		..		1	1	0
Wells, J. A.		..			2	0
Wells, James H.	1	1	0		..	
Wells, Messrs. Chas. A.		..		1	1	0
Wells, Miss F.		..			2	6
"Well-Wisher," Nottingham		..			2	6
Wenman, B. W.		..			10	0
West, Mrs. M. J.		..			5	0
West, S. J.		..			10	6
Westcott, A. T.		..			2	6
Westerna, Hon. Mrs.		..			10	0
Westley, J. Bland	1	1	0		..	
Westley, Edgar A.		..			5	0
Westmore, A. S.		..		1	1	0
West Pelton Co-operative Industrial & Provident Society, Ltd.	2	2	0		..	
Wharton, W. H. A.	5	0	0		..	
Whatmoor, Mrs. T. A.		..		1	1	0
Whealler, Alfred L.		..		1	1	0
Whealler, E. S.		..		1	1	0
Whealler, S. E.	2	2	0		..	
Wheeler, A.		..		1	0	0
Wheeler, Alfred Henry		..		1	0	0
Wheeler, G. W., A.K.C., A.S.A.A.	1	1	0		..	
White, Archibald		..		5	5	0
White, Christopher		..		1	0	0
White, Miss		..			2	6
White, Miss		..		1	0	0
White, Miss C. G.		..		1	0	0
White, Miss E.		..			2	6
White, Richard, F.C.I.S.		..		1	1	0
Whitley, E. G.		..		1	0	0
Whitling, Miss L. G.		..		1	1	0
Whitnall, Mrs.		..			2	6
Wiffen, Miss Kathleen		..			5	0
Wigan, Miss K.		..		1	1	0
Wild, Mrs. Mona, J.P.		..		1	11	6
Wilkerson, Ellis		..			10	0
Wilkinson, The Misses		..			7	6
Willans Workpeople's Hospital Fund	2	2	0		..	
Willans, Miss Gertrude	1	0	0		..	
Willcox, Thos. H.		..		5	5	0
Willerton, J. B.		..			10	0
Carried forward	1,233	4	4	2,926	6	9

	Subscription. £	s.	d.	Donation. £	s.	d.
Brought forward	1,233	4	4	2,926	6	9
Williams, A.		..		1	0	0
Williams, Arthur S.		..		1	1	0
Williams, Messrs. Mark & Co., Ltd.		..			10	6
Williams, Messrs. W. & Son (Bread St.), Ltd.	1	5	0		..	
Williams, Miss Dorothy		..		1	0	0
Williams, Miss E.		..			5	0
Williams, Miss F. L.		..		5	0	0
Williams, Miss M. Muriel	1	0	0		5	0
Williams, Mrs.	2	0	0		..	
Williams, Mrs. Evelyn S.		..		1	0	0
Williamson, J. R...		..		1	1	0
Williamson, Miss Adeline		..		1	0	0
Willis, Faber & Dumas, Ltd., Messrs.		..		26	5	0
Willoughby, C. W.	1	1	0		..	
Wills, Mrs. Arthur S.		..		2	0	0
Wills, W. Melville	1	5	8		..	
Willson, George J.		..			10	0
Wilson, Frank		..			10	0
Wilson, John		..		1	1	0
Wilson, T. H.		..		2	2	0
Wilson, Mrs. H. C.		..		1	0	0
Wilson, Miss L. H.		..			2	6
Wilton-Turner, Mrs.		..			2	6
Wincote, George H.		..			10	0
Wingate, & Johnston, Ltd., Messrs. W. ..		..		1	1	0
Wingate, Miss M. M.		..			2	6
Wingrove, Mrs. H. F.		..		1	1	0
Winstone, Miss Annetta E.		..		1	10	0
Winterbottom, Mrs.		..		20	0	0
Winton, Mrs.		..		1	0	0
Wishart, W.		..			2	6
Wood, H.	2	2	0		..	
Woods, Miss A. M.		..			10	0
Wood, Mrs. E.		..		2	0	0
Wood, Mrs. H. F.		..		2	2	0
Wood, Mrs. J. B.	5	0	0		..	
Woodhams, Miss E.		..			5	0
Woodhouse, W.		..		40	0	0
Woodley, Mrs.		10	0		10	0
Woodman, A. Edward		..			1	0
Woodmansee, H. F.		..		5	0	0
Woodroffe, Mrs.		..		1	1	0
Woodrow, James		..		1	0	0
Woods, W. J.		..		4	0	0
Woolavington, Lord	5	5	0		..	
Woolf, H.		..			10	0
Woolgar, E.		..			5	0
Carried forward	1,252	13	0	3,054	13	3

	Subscription. £	s.	d.	Donation. £	s.	d.
Brought forward	1,252	13	0	3,054	13	3
World's Stores, Ltd., The	2	2	0		..	
Worthington, Mrs. H. H.		..		2	0	0
Wright, A. E.		..		2	0	0
Wright, C.		..			3	0
Wright, Charles	1	1	0		..	
Wright, F. Whitworth		..		2	2	0
Wright, John F.		..		1	1	0
Wright, Miss L. L.		..			2	6
Wright, Mrs. E.		..			5	0
Wright, Mrs. J. M.		..			10	6
Wright, Mrs. J. W.		..			10	0
Wrighton, Ernest		..		2	2	0
Wybrants, Mrs. S. R.	1	1	0		..	
Wyles, J. W.		..		1	0	0
Wymper, Mrs.		..			2	6
Wyndham, Mrs. F. A.		..		1	1	0
Wynne-Jones, A. A.		..			10	0
Wynyard, Mrs. E. G.		..		1	0	0
Yapp, William J.		..		100	0	0
Yates, Charles		..			10	0
Yates, Miss Ethel M.	1	1	0		..	
Yeld, Miss G. M.		10	6		..	
Yeldham, C. J.		..		1	0	0
Young, M. J. W.	1	0	0		..	
Young, Miss M. S.		..			10	0
Young, W. H.		..			5	0
Youngman, Mrs. A. F.		..		1	0	0
Yukarvitz, Mrs.		..			5	0
Zair, Miss F. R.		2	6		..	
Zambardi, J.		..			5	0
£	1,259	11	0	3,172	17	9

It is requested that notice of any error may be forwarded to the Secretary. Cheques should be drawn in favour of "St. Mark's Hospital," *and crossed* "Martins Bank Limited."

PRIVILEGES OF DONORS AND SUBSCRIBERS.

Donors of Twenty Guineas, by payments of not less than Ten Guineas each and upwards, shall be entitled to recommend two In and four Out Patients annually.

Donors of Ten Guineas, by one or two payments, shall be entitled to recommend one In and two Out Patients annually.

Donors of Five Guineas shall be entitled to recommend one Out Patient annually.

Annual Subscribers of Five Guineas or upwards shall be entitled to recommend two In and four Out Patients annually.

Annual Subscribers of Two Guineas shall be entitled to recommend one In and two Out Patients annually.

Annual Subscribers of One Guinea shall be entitled to recommend one Out Patient annually.

Donors and Subscribers may exercise the privilege as to the admission of Patients as soon as the Donation or Subscription is paid.

N.B.—All yearly Subscriptions are to be considered as commencing on the usual quarter-day immediately preceding the date on which such Subscription shall have been first paid.

ENDOWMENT FUND.

At the Annual Meeting of Governors held at the London Tavern on Thursday, the 12th of February, 1857, *it was proposed by* George Holgate Foster, Esq., *duly seconded, and carried with acclamation*—

"That a Subscription be entered into, having for its object the Endowment of St. Mark's Hospital."

	£	s.	d.
Adams, H. J., Esq.	5	5	0
A Friend, in memory of H.R.H. the (late) Prince Consort (1862)	500	0	0
Bilkie, E., Esq.	10	10	0
Bilkie, J., Esq.	10	10	0
Birch, Wyrley, Esq.	10	10	0
Briggs, H. B., Esq.	5	5	0
Bruce, James, Esq.	50	0	0
Bullock, Edward, Esq.	5	5	0
Carey, W. H., Esq.	5	5	0
Carter, William, Esq.	2	2	0
Collard, F. W., Esq.	10	10	0
Cox, W. H., Esq.	5	5	0
Dolland, —, Esq.	10	10	0
Drinkald, J., Esq.	20	0	0
Fisher, Richard, Esq.	10	10	0
Fisk, the Rev. J. Hammond	52	10	0
Foster, James, Esq.	500	0	0
Foster, George Holgate, Esq.	200	0	0
Frith, John Griffith, Esq.	100	0	0
Green, Frederick, Esq.	50	0	0
Grimaldi, S., Esq.	5	5	0
Hawker, W. H., Esq.	5	0	0
Hoare, the Lady Mary	21	0	0
Huth, Frederick, Esq.	21	0	0
Jones, John, Esq.	50	0	0
Jones, Wm. Charles, Esq.	100	0	0
Kingsford, Charles, Esq.	5	5	0
Lee, John, Esq.	10	10	0
Levick, Frederick, Esq.	105	0	0
Lockner, W. C., Esq.	25	0	0
Martin, R. B., Esq., M.P. (Treasurer)	10	10	0
Morley, Samuel, Esq.	10	10	0
Noble, John, Esq.	52	10	0
O.C.W.	31	10	0
Pepys, John, Esq.	10	10	0
Pierpoint, Honourable S.	52	10	0
Poppleton, R. D., Esq. (per W. Allingham, Esq.)	5	5	0
Robinson, F. B., Esq.	10	0	0
Sandeman, George Glas, Esq.	105	0	0
Sandeman, George, Esq.	25	0	0
Sternberg, Baroness	10	0	0
Tilson, Sir Thomas	1000	0	0
Uzielli, M., Esq.	105	0	0
Walker, Miss	20	0	0
Whealler, J. A., Esq.	5	5	0
Wright, Joseph, Esq.	21	0	0
Wright, Robert, Esq.	5	0	0

AWARDS GRANTED TO THE HOSPITAL.

KING EDWARD'S HOSPITAL FUND.

1898	...	£52	10	0	1910	...	£500	0	0	1921	...	£200	0	0
1900	...	150	0	0	1911	...	240	0	0	1922	...	300	0	0
1901	...	100	0	0	1912	...	400	0	0	1923	...	400	0	0
1902	...	200	0	0	1913	...	400	0	0	1924	...	300	0	0
1903	...	100	0	0	1914	...	200	0	0	1925	...	300	0	0
1904	...	75	0	0	1915	...	300	0	0	1926	...	1300	0	0
1905	...	75	0	0	1916	...	300	0	0	1927	...	1050	0	0
1906	...	100	0	0	1917	...	400	0	0	1928	...	668	0	0
1907	...	100	0	0	1918	...	350	0	0	1929	...	584	0	0
1908	...	100	0	0	1919	...	450	0	0	1930	...	625	0	0
1909	...	100	0	0	1920	...	625	0	0	1931	...	589	0	0

METROPOLITAN HOSPITAL SUNDAY FUND.

1873	...	£287	10	0	1893	...	£96	5	0	1914	...	£315	11	3
1874	...	117	4	8	1894	...	105	8	4	1915	...	364	0	0
1875	...	195	15	0	1895	...	82	10	0	1916	...	287	10	0
1876	...	175	0	0	1896	...	38	6	8	1917	...	386	15	5
1877	...	195	0	0	1897	...	52	10	0	1918	...	495	0	0
1878	...	145	16	8	1898	...	67	10	0	1919	...	472	18	9
1879	...	134	1	3	1899	...	156	5	0	1920	...	600	0	0
1880	...	116	13	4	1901	...	125	0	0	1921	...	485	0	0
1881	...	157	10	0	1902	...	143	15	0	1922	...	500	0	0
1882	...	168	15	0	1903	...	130	0	0	1923	...	375	0	0
1883	...	168	15	0	1904	...	191	13	4	1924	...	370	0	0
1884	...	151	13	4	1905	...	237	10	0	1925	...	420	0	0
1885	...	124	11	8	1906	...	248	8	9	1926	...	375	0	0
1886	...	114	11	8	1907	...	276	5	0	1927	...	325	0	0
1887	...	104	3	4	1908	...	292	10	0	1928	...	350	0	0
1888	...	93	15	0	1909	...	228	11	8	1929	...	350	0	0
1889	...	104	1	4	1910	...	278	17	6	1930	...	350	0	0
1890	...	104	3	4	1911	...	298	10	9	1931	...	330	0	0
1891	...	119	3	4	1912	...	271	6	8					
1892	...	114	11	8	1913	...	296	13	4					

CONTRIBUTIONS BY THE CITY COMPANIES

FROM THE

FOUNDATION OF THE HOSPITAL TO DATE.

Armourers and Braziers.

—	.....	£21	0
1878	.....	10	10
1881	.....	10	10
1882	.....	10	10
1883	.....	10	10
1884	.....	10	10
1885	.....	10	10
1887	.....	10	10
1888	.....	10	10
1889	.....	10	10
1890	.....	10	10
1891	.....	10	10
1892	.....	10	10
1893	.....	10	10
1894	.....	5	5
1895	.....	5	5
1896	.....	5	5
1897	.....	5	5
1898	.....	5	5
1899	.....	5	5
1900	.....	5	5
1901	.....	5	5
1902	.....	5	5
1903	.....	5	5
1904	.....	5	5
1905	.....	5	5
1925	.....	5	5
1926	.....	5	5
1928	.....	5	5
1929	.....	5	5
1930	.....	5	5
1931	.....	5	5
		£252	0

Broderers.

—	.....	£10	10
1897	.....	10	10
1914	.....	10	10
		£31	10

Brewers.

1869	.....	£10	0
1870	.....	21	0
1875	.....	21	0
1880	.....	10	10
1890	.....	20	0
		£82	10

Butchers.

1929	.....	£3	3

Carpenters.

1898	.....	£5	5
1901	.....	3	3
1902	.....	5	5
1903	.....	5	5
1904	.....	5	5
1905	.....	5	5
1906	.....	5	5
1907	.....	5	5
1908	.....	5	5
1909	.....	5	5
1910	.....	5	5
1911	.....	5	5
1912	.....	5	5
1913	.....	5	5
1914	.....	5	5
1915	.....	5	5
1916	.....	5	5
1918	.....	5	5
		£92	8

City Corporation.

—	.....	£100	0
1854	.....	210	0
1868	.....	105	0
1870	.....	105	0
1877	.....	250	0
1887	.....	105	0
1898	.....	105	0
1904	.....	75	0
1909	.....	100	0
1930	.....	100	0
		£1,255	0

Clothworkers.

1855	.....	£21	0
1862	.....	10	10
1868	.....	21	0
1872	.....	26	5
1874	.....	21	0
1875	.....	10	10
1876	.....	10	10
1877	.....	115	10
1878	.....	10	10
1879	.....	10	10
1880	.....	21	0
1881	.....	26	5
1882	.....	31	10
1883	.....	50	0
1886	.....	50	0
1889	.....	50	0
1892	.....	50	0
1895	.....	84	0

Clothworkers—*contd.*

1898	.....	£80	0
1902	.....	50	0
1906	.....	50	0
		£800	0

Curriers.

1883	.....	£5	5
1886	.....	5	5
1887	.....	5	5
1888	.....	5	5
1889	.....	5	5
1890	.....	5	5
1891	.....	5	5
1892	.....	5	5
1893	.....	5	5
1894	.....	5	5
1895	.....	3	3
1896	.....	3	3
1897	.....	3	3
1898	.....	3	3
1899	.....	3	3
1900	.....	3	3
1901	.....	3	3
1902	.....	5	5
1903	.....	5	5
1904	.....	5	5
1905	.....	5	5
1906	.....	5	5
1907	.....	5	5
1908	.....	5	5
1909	.....	5	5
1911	.....	5	5
1912	.....	5	5
1913	.....	3	3
1914	.....	3	3
1915	.....	3	3
1916	.....	3	3
1924	.....	5	5
1925	.....	5	5
1926	.....	5	5
1927	.....	5	5
1928	.....	5	5
1929	.....	5	5
1930	.....	5	5
1931	.....	5	5
		£181	13

Cutlers.

1897	.....	£10	10
1898	.....	10	10
		£21	0

Drapers.

1854	.....	£50	0
1863	.....	21	0
1868	.....	10	10
1872	.....	21	0
1875	.....	21	0
1878	.....	21	0
1881	.....	21	0
1882	.....	21	0
1883	.....	21	0
1884	.....	21	0
1885	.....	21	0
1886	.....	21	0
1887	.....	21	0
1888	.....	21	0
1889	.....	21	0
1890	.....	21	0
1891	.....	21	0
1892	.....	21	0
1893	.....	21	0
1894	.....	21	0
1895	.....	21	0
1896	.....	21	0
1897	.....	21	0
1898	.....	21	0
1899	.....	21	0
		£543	10

Dyers.

1868	.....	£5	5
1870	.....	5	5
1871	.....	5	5
1884	.....	2	2
1885	.....	2	2
1886	.....	2	2
1887	.....	2	2
1888	.....	2	2
1889	.....	2	2
1890	.....	2	2
1891	.....	4	4
1892	.....	4	4
1893	.....	4	4
1894	.....	4	4
1895	.....	4	4
1896	.....	4	4
1897	.....	4	4
1898	.....	5	5
1899	.....	5	5
1900	.....	5	5
1901	.....	5	5
1902	.....	5	5
1903	.....	5	5

Dyers—*contd.*

1904	.....	£5	5
1905	.....	5	5
1906	.....	5	5
1907	.....	5	5
1908	.....	5	5
1909	.....	5	5
1910	.....	5	5
1911	.....	5	5
1912	.....	5	5
1913	.....	5	5
1914	.....	5	5
1915	.....	5	5
1916	.....	4	4
1917	.....	4	4
1918	.....	4	4
1919	.....	5	5
1920	.....	5	5
1921	.....	5	5
1922	.....	5	5
1923	.....	5	5
1924	.....	5	5
1925	.....	5	5
1926	.....	5	5
1927	.....	5	5
1928	.....	5	5
1929	.....	5	5
1930	.....	5	5
1931	.....	5	5
		£235	4

Fanmakers.

1897	.....	£10	10
1898	.....	5	5
		£15	15

Fishmongers.

—	...	£105	0
1877	.....	52	10
1887	.....	52	10
1892	.....	52	10
1897	.....	52	10
1909	.....	52	10
		£367	10

Girdlers.

—	.....	£21	0
1871	.....	10	10
1872	.....	10	10
1873	.....	21	0
1874	.....	10	10
1875	.....	15	15
1876	.....	15	15
1877	.....	15	15
1880	.....	10	10
1881	.....	21	0
1883	.....	10	0
1884	.....	5	0
1886	.....	10	10
1888	.....	10	0
1889	.....	25	15
1891	.....	21	0
892	.....	15	15

Girdlers—*contd.*

1894	.....	£11	11
1895	.....	5	5
1896	.....	5	5
		£272	6

Glovers.

1902	.....	£5	5
1903	.....	5	5
		£10	10

Goldsmiths.

—	.....	£150	0
1860	.....	50	0
1864	.....	100	0
1868	.....	50	0
1870	.....	100	0
1872	.....	50	0
1874	.....	50	0
1875	.....	50	0
1877	.....	100	0
1878	.....	50	0
1881	.....	50	0
1883	.....	50	0
1886	.....	50	0
1891	.....	50	0
1896	.....	100	0
1901	.....	50	0
1904	.....	25	0
1907	.....	50	0
1910	.....	25	0
1918	.....	100	0
1924	.....	100	0
1927	.....	100	0
1931	.....	100	0
		£1,600	0

Grocers.

—	.....	£125	0
1860	.....	50	0
1864	.....	50	0
1866	.....	50	0
1868	.....	21	0
1870	.....	50	0
1872	.....	100	0
1873	.....	50	0
1875	.....	100	0
1876	.....	50	0
1877	.....	250	0
1878	.....	50	0
1879	.....	50	0
1881	.....	100	0
1883	.....	100	0
1885	.....	50	0
1888	.....	50	0
1891	.....	25	0
1896	.....	25	0
1898	.....	25	0
1900	.....	25	0
1902	.....	25	0
1904	.....	26	5
1907	.....	25	0
1909	.....	26	5
1912	.....	50	0
1916	.....	50	0

Grocers—*contd.*

1924	.....	£50	0
1926	.....	50	0
1928	.....	52	10
1931	.....	50	0
		£1,801	0

Haberdashers.

—	.....	£10	10
1874	.....	10	10
1878	.....	10	10
1882	.....	10	10
1884	.....	5	5
1924	.....	10	10
		£57	15

Leathersellers.

—	.....	£10	10
1869	.....	10	10
1870	.....	10	10
1871	.....	10	10
1872	.....	10	10
1876	.....	10	10
1877	.....	10	10
1878	.....	10	10
1880	.....	10	10
1883	.....	10	10
1884	.....	10	10
1885	.....	10	10
1886	.....	10	10
1887	.....	10	10
1888	.....	10	10
1889	.....	10	10
1890	.....	10	10
1891	.....	10	10
1892	.....	10	10
1893	.....	10	10
1894	.....	10	10
1895	.....	10	10
1896	.....	10	10
1897	.....	10	10
1898	.....	10	10
1899	.....	10	10
1900	.....	10	10
1901	.....	10	10
1902	.....	10	10
1903	.....	10	10
1904	.....	10	10
1905	.....	10	10
1906	.....	10	10
1907	.....	10	10
1908	.....	10	10
1909	.....	10	10
1910	.....	5	5
1911	.....	5	5
1922	.....	10	10
1923	.....	63	0
1926	.....	52	10
1927	.....	10	10
1928	.....	10	10
1929	.....	5	5
1930	.....	10	10
1931	.....	105	0
		£656	5

Mercers.

—	.....	£52	10
1864	.....	52	10
1868	.....	52	10
1870	.....	26	5
1871	.....	25	0
1874	.....	52	10
1878	.....	52	10
1881	.....	50	0
1884	.....	52	10
1888	.....	52	10
1891	.....	52	10
1896	.....	52	10
1900	.....	52	10
1903	.....	52	10
1906	.....	52	10
1909	.....	52	10
1912	.....	52	10
1915	.....	52	10
1918	.....	50	0
1921	.....	50	0
1924	.....	50	0
1927	.....	50	0
1931	.....	50	0
		£1,138	0

Merchant Taylors

1858	.....	£31	10
1868	.....	26	5
1870	.....	10	10
1875	.....	10	10
1876	.....	21	0
1877	.....	105	0
1882	.....	10	10
1888	.....	10	10
1891	.....	10	10
1896	.....	10	10
1899	.....	31	10
1902	.....	52	10
1907	.....	31	10
		£362	5

Saddlers.

—	.....	£5	5
1872	.....	5	5
1873	.....	5	5
1875	.....	5	5
1876	.....	10	10
1877	.....	20	0
1878	.....	20	0
1879	.....	21	0
1880	.....	21	0
1881	.....	21	0
1882	.....	10	10
1883	.....	5	5
1884	.....	5	5
1885	.....	5	5
1886	.....	5	5
1887	.....	5	5
1888	.....	5	5
1889	.....	5	0
1890	.....	5	0
1891	.....	5	0
1892	.....	5	0
1893	.....	5	0
1894	.....	5	0

Saddlers—*contd.*

1895	.....	£5	0
1896	.....	5	0
1897	.....	5	0
1898	.....	5	0
1899	.....	5	0
1900	.....	5	0
1901	.....	5	0
1902	.....	5	0
1903	.....	5	0
1904	.....	5	0
1905	.....	5	0
1906	.....	5	0
1907	.....	5	0
1908	.....	5	0
1909	.....	5	0
1910	.....	5	0
1911	.....	5	0
1912	.....	5	0
1913	.....	5	0
1914	.....	5	0
1915	.....	5	0
1916	.....	5	0
1917	.....	5	0
1918	.....	5	0
1919	.....	5	0
1920	.....	5	0
1921	.....	5	0
1922	.....	5	0
1923	.....	5	0
1924	.....	5	0
1925	.....	5	0
1926	.....	5	0
1927	.....	5	0
1928	.....	5	0
1929	.....	5	0
1930	.....	4	0
1931	.....	4	0
		£389	10

Salters.

1879	.....	£3	3
1880	.....	3	3

Salters—*contd.*

1881	.....	£3	3
1882	.....	5	5
1883	.....	5	5
1884	.....	5	5
1885	.....	5	5
1186	.....	5	5
1887	.....	5	5
1888	.....	5	5
1889	.....	5	5
1890	.....	5	5
1891	.....	5	5
1892	.....	5	5
1893	.....	5	5
1894	.....	5	5
1895	.....	5	5
1896	.....	5	5
1897	.....	5	5
1898	.....	5	5
1899	.....	5	5
1900	.....	5	5
1901	.....	5	5
1902	.....	5	5
1903	.....	5	5
1904	.....	5	5
1905	.....	5	5
1906	.....	5	5
1907	.....	15	15
1908	.....	5	5
1909	.....	5	5
1910	.....	5	5
1911	.....	5	5
1912	.....	5	5
1913	.....	5	5
1914	.....	5	5
1915	.....	5	5
1916	.....	5	5
1917	.....	5	5
1924	.....	5	5
1926	.....	5	5
1930	.....	10	10
1931	.....	5	5
		£235	4

Scriveners.

1870	.....	£5	5

Skinners.

1854	.....	£10	10
1860	.....	10	10
1866	.....	10	10
1868	.....	10	10
1871	.....	10	10
1874	.....	10	10
1875	.....	10	10
1877	.....	21	0
1881	.....	10	10
1882	.....	10	10
1883	.....	10	10
1886	.....	10	10
1888	.....	10	10
1889	.....	10	10
1891	.....	10	10
1896	.....	10	10
1897	.....	10	10
1898	.....	105	0
1900	.....	10	10
1901	.....	10	10
1902	.....	26	5
1905	.....	21	0
1907	.....	31	10
1909	.....	21	0
1910	.....	10	10
1911	.....	21	0
1912	.....	5	5
1913	.....	10	10
1914	.....	10	10
1916	.....	10	10
1917	.....	10	10
1919	.....	10	10
1920	.....	10	10
1921	.....	10	10
1922	.....	10	10
1923	.....	21	0

Skinners—*contd.*

1924	.....	£21	0
1925	.....	10	10
1926	.....	10	10
1927	.....	10	10
1928	.....	10	10
1929	.....	10	10
1930	.....	10	10
1931	.....	10	10
		£651	0

Tallow Chandlers.

1871	.....	£5	5
1872	.....	5	5
1873	.....	5	5
1874	.....	5	5
1875	.....	5	5
1876	.....	5	5
1877	.....	5	5
1878	.....	5	5
		£42	0

Vintners.

1860	.....	£10	10
1864	.....	10	10
1876	.....	10	10
1877	.....	26	5
1882	.....	10	10
1883	.....	10	10
1884	.....	10	10
1888	.....	10	10
1891	.....	10	10
1896	.....	10	10
1905	.....	10	10
1909	.....	10	10
1922	.....	5	5
1926	.....	10	10
1929	.....	5	5
1931	.....	5	5
		£168	0

GIFTS.

Arm Chairs (3)	Ladies' Committee.
Books, Periodicals, Magazines, &c. ...	Amalgamated Press, Ltd.
	Mrs. P. Lockhart-Mummery.
	Lieut.-Colonel Cecil Powney, O.B.E.
	The Religious Tract Society.
Christmas Cake	Miss Hart.
Christmas Pudding	Mrs. Edgar Mocatta.
Cigarettes	Messrs. Carreras Ltd.
Clothing, Old Linen, &c.	Mrs. Bowen
	Mrs. R. E. Brandt.
	Mrs. H. Clifford-Turner.
	Lieut.-Colonel Cecil Powney, O.B.E.
	Mrs. Geo. F. Sutton.
	Queen Mary's London Needlework Guild.
Concert Tickets	Mr. Julius A. Brewin.
Convalescent Letters	Mr. Geo. Fredk. Sutton, M.A.
Crackers	Messrs. Spragnapane, Ltd.
Flowers, Fruit, Vegetables, &c. ...	Moreland Street School.
	Mrs. Truell.
	St. Martin's Church, Long Lane, S.E.1.
	St. Mark's Vicarage, Middleton Sq., E.C.1.
	St. Mark's Church, Old Street, E.C.1.
	St. Matthew's Church, City Road, E.C.1.
	Wesley's Chapel, City Road, E.C.1.
Gramophones	Ladies' Committee.
Gramophone Records	Ladies' Committee.
	Mrs. Edgar Mocatta.
Mirror for Nurses' Sitting Room ...	Mr. W. Coleman.
Theatre Tickets	Various Theatres.
Turkeys	Mr. & Mrs. F. Ayerst Slaughter.
	Mrs. Edgar Mocatta.
Zoo Tickets	Mr. Geo. F. Boughey.
	The late Mr. T. Mark Merriman.
	Lieut.-Colonel Cecil Powney, O.B.E.
Rebinding 60 Library Books	Messrs. Webb, Son & Co., Ltd.

The following contributed articles, clothing, &c., towards the Jumble Sale :—

Mrs. R. E. Brandt.
Mrs. W. B. Gabriel.
Mrs. Maurice Henty.
Miss March.
Mrs. E. T. C. Milligan.
Lieut.-Colonel Cecil Powney, O.B.E.
Mrs. Geo. Fredk. Sutton.

HONORARY GOVERNORS.

The first named acting Executor to a Testator, who has left a Legacy of £50 or upwards to the Hospital, is eligible for election as an *Honorary* Life Governor.

Honorary Life Governors are entitled to recommend *two* In, and *four* Out, Patients yearly; *but have not the privilege of voting at any Election.*

Allen, Ernest King, Esq., Assistant to the Public Trustee (Executor of the late Isaac Davis).

Baker, Fredk. Wm. Dovedale, Esq., 115, Upper Richmond-road, Putney (Executor of the late Fredk. G. Baker).
Baker, Thos. Eustace, Esq., Cedar Cottage, High-road, Tottenham (Executor of the late Sarah Austin).
Baron, Edward S., Esq.
Barron, Miss Catherine, 10, Cambridge-terrace, Regent's-park, N.W. (Executrix of the late Miss Georgiana Barron).
Bridgwater, J. J., Esq., Walcote, Hendon-lane, Finchley (Executor of the late Sarah Mitchell).

Carter, Chas. F., Esq., Gt. Grimsby.
Causton, Jas. A., Esq., Lodgemore, Alleyn-park, West Dulwich (Executor of the late J. G. Strachan).
Chaldecott, J. H., Esq., L.R.C.P., 24, Harley-road, N.W.3.
Churchill, A. S., Esq., 63, Queen's-gardens, Bayswater (Executor of the late Major Augustus Shepherd).
Charles, Wilfred John, Esq., 24, College-street, E.C. (Executor of the late James Thomas).
Clapham, Geo., Esq., Gt. Grimsby.
Cobb, Anthony B., Esq., Lloyds Bank, Margate (Executor of the late Francis Heathcote).

Disley, Samuel John, Esq., 1, Carmen-street, Poplar (Executor of the late G. D. Harmer).

Eames, H. Wells, Esq., 20, Mundania-road, Honor Oak (Executor of the late Miss Ann Williamson).
Elliott, Arthur G., Esq. (Executor of the late Miss H. A. Irving).
Evans, Eustace, Esq. (Executor of the late H. Weldon).

Foster, William, Esq., 70, Wilbury-road, Hove (Executor of the late Henry Allen).

Godard, John Geo., Esq., 32, Gresham-street, E.C. (Executor of the late Miss Mary Long).

Hankey, Douglas, Esq., 43, Lexham Gardens, W. (Executor of the late Rev. W. B. Hankey).
Hunt, Mrs. Elizabeth, Knighton, Leicestershire (Executrix of the late William Hunt).

Jackson, Samuel Percy, Esq., 5, Amyard Park-gardens, Twickenham (Executor of the late B. Taylor).

Knight, Jos. Christopher, Esq., 169, Upland-road, East Dulwich, S.E. (Executor of the late Mrs. Eliza King).

Lee, Francis, Esq., Wolsey-road, Esher (Executor of the late Mrs. Amelia Ballard).
Leseur, H. A., Esq., 55, John's Allée, Hamburg (Executor of the late The Hon. R. T. C. Middleton).
Letten, Wm. Somerville, Esq., Gt. Grimsby.
Lidstone, Charles J., Esq., "Sunnyside," 41, Sylvan Avenue, Bowes Park, N.22. (Executor of the late R. G. Tattershall).
Lloyd, Rickard, W., Esq., for services rendered.
Lloyd, Hubert Gore, Esq. (Executor of the late Mrs. Gore Lloyd).

Moody, Geo., Esq., Knoll House, Cleethorpes.
Morgan, James, Esq., 6, Moorgate-street, E.C. (Executor of the late R. Gibbs).
Mountain, Thos., Esq., Gt. Grimsby.
Mowll, Harry Martin, Esq., Castle-street, Dover (Executor of the late William Spicer).

Orchard, Fredk. Henry, Esq., 17, Castle-street, Exeter (Executor of the late W. Betty).

Penman, Edgar, Esq., 72, Cheapside, E.C. (Executor of the late Thos. H. Smith)

Richards, George, Esq., 35, Leinster-square, Hyde Park, W. (Executor of the late F. T. Freeman).
Rippin, Francis J., Esq., 76, Marlborough Road, South Woodford, Essex (Executor of the late T. H. Rippin).
Robinson, Miss Annie A., 3, Penn Lea Road, Weston, Bath (Executor of the late Miss Mary L. Robinson).

Sanderson, William, Esq., 2, Albion-terrace, Deal (Executor of the late F. L. Brine).
Silver, Len, Esq., 105A, Globe Road, Mile End, E. (for services rendered).
Simmons, Mrs. Annie, "Okehampton," Friern Park, Finchley, N. (Executrix of the late Sydney Simmons).
Strachan, J. A., Esq., Tylronhurst, Dyke-road, Brighton (Executor of the late H. B. Peart).

Thompson, G. Rudd, Esq., Prestbury, Bovey Tracey (Executor of the late Mrs. B. E. Fisher).
Thorne, A., Esq., 23, Great Cumberland-place, S.W. (Executor of the late R. Gibbs).
Traill, Geo., Esq., 88, Fenchurch Street, E.C.3 (Executor of the late Mrs. Mary Ann Traill).

Williams, Edward Cecil, Esq. (Executor of the late Mrs. Gore Lloyd).
Williams, Miss C. Gibbs Coombe, Maybury Rough, Woking (Executrix of the late Richard Gibbs).
Williams, William, Esq., 79, Chiswell-street, E.C. (Executor of the late Miss N. B. Price).
Woodward, George Adolphus, Esq., 4A, Bread-street, Cheapside, E.C. (Executor of the late Joseph Barnes).

Yates, George, Esq., Burnt Ash-hill, Kent (Executor of the late Mrs. Jane Lawrence).

LEGACIES IN REVERSION.

Baddeley.—By Henry Clinton Baddeley, deceased. Estate roughly computed at £1,560, left to housekeeper, Mrs. Bale, subsequently to two twin nieces, Miss Alice Maud Mary Hill, and Miss Flora Pelham Hill; then to testator's granddaughter, Miss Muriel Baddeley, eventually to St. Mark's Hospital. Mrs. Bale, sole Executrix. Testator died, 1904.

Trustees of the will—Mr. Clement Hill, 17, Stockleigh Road, St. Leonards-on-Sea. B. C. Newbold, Esq., 45, High-street, Burton-on-Trent, and St. Mark's Hospital.

Belfield.—Robert S. Belfield, deceased. After the death of wife, Sarah Jane Belfield, 2% of residuary trust fund to be paid to St. Mark's Hospital. Will proved London, 7th December, 1929, by Midland Bank Executor and Trustee Co., Ltd., the sole Executor.

Boulton.—By Ethel Julia Boulton, deceased. After the death of sister, Mrs. Aubrey Boulton, one-tenth of a fund of £10,000, duty free (it has been decided by the Courts that Estate duty is payable out of this fund).

Dunkerly.—By George Dunkerly. After death of survivor of wife and niece, Florence S. Lefever the ultimate residue of estate equally divided between St. Mark's Hospital and 5 other institutions.

Executors—Mrs. S. E. Dunkerly, 25, Marquess Canonbury, N. and the Public Trustee.

Elwell.—By James Felton Elwell, deceased. After death of great niece Marjorie May Herbert, three-fifths of capital and income to be divided equally between St. Mark's Hospital and four other Institutions. After death of niece, Louisa Catherine Wood, two-fifths of capital and income to be divided between St. Mark's Hospital and four other Institutions.

Executors—John Frederick Norman Herbert, 11, Crawford Street, Wolverhampton, and Ronald Law Holt, 28, Martineau Street, Birmingham.

Lewiston.—By Henry Lewiston, deceased. Estate left on trust to daughter, Mary Lewiston If both testator's wife, Jane Lewiston, and daughter Mary die without any dependants, then one-half residue to be paid to St. Mark's Hospital. Gross value of Estate £356 17s.

Executrix—Mary Ann Lewiston, 212, Carlton Vale, West Kilburn, Willesden, Middlesex. Will proved at London, 7th January, 1930.

Northwood.—By Arthur Northwood, deceased. Income of residuary estate to be paid to sister, Emily, and at her death to be divided into twenty-eight equal parts, and at discretion of Executors, two-twenty-eighths to be paid to St. Mark's Hospital.

Executors—Walter Charles Stephenson Chapman, 1, Southampton Street, Bloomsbury Square, W.C.1., and The Public Trustee.

Roper.—By John Thomas Roper, deceased. £500, duty free, payable after the death of the last survivor of the four members of the "Ledger" family.

Edward Ledger and Henrietta, his wife, of St. Mary Church, Devon. Executors. Will proved at London, 3rd April, 1865.

Sims.—By Rosamond Sims, deceased. £10 payable on death of son, Edgar Bibby Sims.

Executors—F. J. L. Gribble, Lloyds Bank Chambers, Penarth, and The Public Trustee.

WARING.—By Elizabeth Waring, deceased (3rd September, 1900). A sum invested by trustees to produce annuity £50 for maid, Ellen Baxter, on whose death one-fifth of investment to revert to St. Mark's Hospital.

Executors—J. H. Waring, 33, Hereford Square, South Kensington F. W. Slade and A. F. Slade, 17, Victoria Street, S.W.; J. G. Cope, 3, Great George Street, Westminster.

WRIGHT.—By Frederick Wright, deceased. After the death of widow, Rebecca Louisa Wright, £250, to abate pro rata if estate insufficient.

Executors—Thomas Edwin Wright, 72, Landcroft Road, East Dulwich; Alfred Henry Wright, "Maisonette," Churchfields, South Woodford.

LEGACIES RECEIVED BY THE HOSPITAL.

		£	s.	d.
1893	Allan, Mrs. E. ..	960	7	0
1905	Allen, Henry ..	1000	0	0
1892	Armitage, Miss E.	100	0	0
1885	Atrell, Peter ..	300	0	0
1892	Do. ..	1000	0	0
1902	Austin, Mrs. S. ..	90	0	0
1869	Back, John ..	500	0	0
1909	Baker, Fredk. G...	200	0	0
1892	Ballard, Mrs. ..	100	0	0
1863	Band, Edward ..	5	0	0
1883	Barlow, Miss E.	189	18	9
1875	Barlow, Miss S. ..	95	1	9
1907	Barnes, Joseph ..	838	11	11
1908	Do. ..	39	7	3
1904	Barron, Miss ..	100	0	0
1922	Bartley, C. A. ..	20	0	0
1882	Bastien, Jas. Jos.	23	5	4
1848	Baxter, Nadir ..	50	0	0
1924	Belinfante, I. C...	9	0	0
1884	Bennett, Wm. ..	500	0	0
1875	Bergonzi, Mrs. ..	300	0	0
1921	Berwick, W. ..	50	0	0
1899	Betty, W. ..	387	11	11
1861	Block, Wm. ..	500	0	0
1874	Blunt, Robt. ..	100	0	0
1878	Booth, Miss M. A.	315	0	0
1870	Bower, Benjamin	260	13	5
1861	Bowerbank, Capt. J., R.N. ..	100	0	0
1846	Boxhill, Wm.,M.D	200	0	0
1931	Boyle, Robert ..	100	0	0
1875	Boys, Thos. ..	50	0	0
1922	Brazil, F. ..	450	0	0
1892	Breese, Miss E. M.	500	0	0
1897	Brine, F. L. ..	200	0	0
1870	Briscoe, J. Ivatt	1000	0	0
1863	Brown, James ..	50	0	0
1931	Brown, Miss E.M.	50	0	0
1872	Caldwell, Thos. ..	100	0	0
1913	Chapman, Joseph	23360	8	7
1917	Chapman, Joseph	132	18	10
1899	Clarke, F. ..	124	7	6
1861	Clarke, John ..	200	0	0
1874	Cluff, Wm. ..	500	0	0
1865	Cole, J. G. ..	100	0	0
1927	Coombs, Mrs. M...	457	11	6
1888	Cornish, Chas. ..	1203	14	6
1926	Cox, Miss E. A. ..	4	0	0
1870	Coy, J. U. ..	105	0	0
1899	Crawford, J. ..	100	0	0
1899	Creasy, W. ..	105	0	0
1862	Cropper, J. A. ..	100	0	0
1860	Cuthbert, Edwin	50	0	0
1902	Davies, E. W. ..	270	0	0
1887	Davies, Mrs. E. ..	198	13	0
1879	Davies, Miss M. A.	176	8	0
	Davis, Isaac ..	554	11	10
1893	Davis, Richard ..	25	0	0
1858	Dennington, Jas.	50	0	0
1861	De Wall, Philip Van	200	0	0
1852	Dickinson, Thos.	1000	0	0
1887	Douglas, Capt. N. D. C. F. ..	300	0	0
1888	Douglas, Mrs. E.	108	15	6
1885	Dryden, Geo. ..	100	0	0
1910	Dryden, Geo. ..	37	3	7
1894	Durrant, Geo. ..	10	10	0
1873	Eade, Miss ..	500	0	0
1877	Elliott, Geo. ..	50	0	0
1861	Evans, Aug. Chas.	10	0	0
1926	Fernor-Hesketh, Lady F. E. ..	50	0	0
1929	Fisher, Mrs. B. E.	500	0	0
1858	Foster, Geo. Holgate	5000	0	0
1893	Fournier, Geo. ..	8333	5	2
1863	Foyster, Miss E.	200	0	0
1902	Freeman, F. T. ..	150	0	0
1869	Frith, J. G. ..	140	0	0
1859	Fry, John ..	50	0	0
1916	Gale, Mrs. L. J. ..	100	0	0
1917	Gearing, Albert ..	100	0	0
1926	Do. ..	194	18	3
1923	Geary, James ..	31	10	0
1901	Gellatly, D. D. ..	299	16	11
1899	Gibbs, R. ..	200	0	0
1855	Gifford, Aug. K.	50	0	0
1856	Gordon, Jas. Adam	50	0	0
1877	Graham, Jas. ..	500	0	0
1885	Grant, Miss Sophia	15	0	0
1885	Gray, J. B. ..	4	10	9
1875	Green, R. S. ..	19	19	0
1927	Habgood, C. J. ..	10	0	0
1874	Hall, W. J. ..	19	19	0
1905	Hankey, Rev. W.B.	100	0	0
1909	Harmer, G. D. ..	50	0	0
1867	Harris, F. W. ..	380	14	0
1876	Harris, John ..	191	9	8

		£	s.	d.
1891	Harrison, Miss I.G.	50	0	0
1915	Hawkins, Ellen ..	500	0	0
1916	Do. ..	41	12	6
1900	Heathcote, Francis	200	0	0
1891	Henderson, Robt. E.	3378	18	10
1859	Herd, John ..	250	0	0
1920	Hewitt, J. H. ..	180	0	0
1914	Holden, Mrs. E. ..	92	9	10
1880	Holles, Miss Mary	5	0	0
1865	Hollins, Wm. ..	500	0	0
1873	Hood, W. ..	167	6	1
1872	Howell, John ..	200	0	0
1872	Hughes, Walter ..	105	0	0
1875	Hutchings, Mrs. S. F.	10	0	0
1902	Hunt, Wm. ..	201	9	2
1921	Irving, Miss H. A.	180	0	0
1911	Isaacs, G. A. ..	10	0	0
1930	James, Miss E. M.	50	0	0
1884	Jones-Gibb, Thos.	2000	0	0
1850	Jones, John ..	100	0	0
1882	Jones, John ..	1012	16	4
1884	Jones, Wm. Chas.	500	0	0
1929	Kantorowitch, Isadore	100	0	0
1930	Kavanagh, H. ..	182	12	1
1855	Kelly, Alderman Thos.	100	0	0
	King, Mrs. Eliza ..	1000	0	0
1921	Lacey, Miss G. A.	20	0	0
1854	Landin, Abraham	50	0	0
1896	Lawrence, Mrs. ..	180	0	0
1924	Leonard, W. J. ..	1	1	0
1877	Leschallas, John ..	500	0	0
1861	Lewis, Mrs. ..	43	16	0
1912	Light, Miss F. ..	200	0	0
1885	Light, Richard ..	100	0	0
	Lloyd, Mrs. Gore (Stock value) ..	500	0	0
1861	Lochner, W.C. ..	100	0	0
1904	Long, Miss Mary ..	85	0	0
1906	Do.	13	0	4
1892	Lord, Mrs. E. ..	10	13	0
1895	Loveridge, Thos.	20	0	0
1912	Macaulay, F. J. ..	10	0	0
1901	Mackenzie, Mrs. E.	21	0	0
1870	MacRorie, Wm. ..	250	0	0
1874	Madox, Miss ..	100	0	0
1888	McKellar, Miss ..	150	0	0
1811	Mellor, M. ..	100	0	0
1893	Mews, Miss M. ..	20	0	0
1903	Middleton, the Hon. R. T. C. ..	50	19	1
1896	Miller, Wm. ..	588	1	6
1925	Mitchell, Miss M. W.	50	12	7
1897	Mitchell, Mrs. S. ..	500	0	0
1906	Moore, Jas. ..	20	0	0
1877	Morey, S. D. ..	500	0	0
1865	Morgan, Elizabeth	500	0	0
1878	Mugliston, S. ..	128	0	4
1891	Mussard, Thos. ..	100	0	0
1891	Newbon, Robt. A.	1000	0	0
1920	Nicholay, J. A. ..	881	0	5
1920	Do. (stock value)	3805	1	10
1921	Do.	750	0	0
1926	Do.	121	5	10
1881	Noden, E. Byron	200	0	0
1881	Norman, H. Holloway	10	0	0
1888	Northwick, Rt. Hon. G. Lord ..	100	0	0
1884	Nugent, Geo. Wm.	200	0	0
1851	Olive, Jeremiah ..	1000	0	0
1911	Oppenheim, Jos. ..	224	14	5
1882	Osmond, Mrs. ..	300	0	0
1856	Outram, Sir B. F.	100	0	0
1895	Palmer, Jas. ..	100	0	0
1889	Parker, Geo. ..	200	0	0
1877	Peacey, Miss ..	180	0	0
1895	Peart, H. B. ..	900	0	0
1920	Pegge, Wm. H. ..	100	0	0
1908	Penson, Mrs. ..	278	17	4
1844	Phillips, Edward	105	0	0
1914	Powell, Geo. ..	10	0	0
1900	Price, Miss N. B.	50	0	0
1908	Primrose, Mrs. ..	15	0	0
1928	Rayner, Anne ..	100	0	0
1867	Rice, Henry ..	100	0	0
1914	Rice, Miss E. S. ..	10	0	0
1840	Richards, Thos. ..	1000	0	0
1929	Rippin, T. H. ..	300	0	0
1928	Rita, Ed. W. ..	45	0	0
1876	Robertson, C. ..	500	0	0
1889	Robertson, Geo. D.	450	0	0
1930	Robinson, Miss M.	50	0	0
1910	Rosenberg, M. ..	10	0	0
1882	Salmon, Wm. Mayer	6057	3	1
1890	Sands, Rev. H. B.	75	0	0
1896	Sassoon, Sir A. A. D.	50	0	0
1861	Saunders, Henry	100	0	0
1859	Schacht, Geo. ..	1000	0	0
1873	Schroder, W. H.	163	2	6
1869	Seymour, Lord Henry	838	10	0
1901	Do.	25	0	0
1911	Do. ..	9	0	0

		£	s.	d.
1905	Shaw, J. A. ..	165	0	0
1894	Shepherd, Maj. A. H.	199	11	1
1925	Simmons, Sidney	250	0	0
1926	Do.	250	0	0
1927	Do.	300	0	0
1929	Do. ..	660	0	0
1931	Do. ..	52	11	4
1879	Simpson, Alex. ..	100	0	0
1885	Skynner, Hy. ..	52	10	0
1868	Slade, Felix ..	100	0	0
1913	Sleeman, H. ..	135	0	0
1914	Smart, Mrs. M. P.	1000	0	0
1924	Smith, F. S. ..	112	10	0
1904	Smith, Thos. Hy.	517	16	1
1923	Smith, Walter ..	94	10	0
1875	Smitheman, John	100	0	0
1887	Smithies, Miss ..	50	0	0
1875	Sparrow, Mrs. ..	540	11	8
1902	Do. ..	28	11	10
1903	Do. ..	28	9	8
1904	Do. ..	26	6	10
1905	Do. ..	26	3	2
1906	Do. ..	25	18	10
1907	Do. ..	35	10	6
1908	Do. ..	40	11	3
1909	Do. ..	40	11	0
1910	Do. ..	44	7	10
1911	Do. ..	53	10	4
1912	Do. ..	53	11	8
1913	Do. ..	53	10	0
1914	Do. ..	53	5	4
1915	Do. ..	53	0	0
1916	Do. ..	50	0	0
1917	Do. ..	64	9	5
1918	Do. ..	51	15	0
1919	Do. ..	50	0	0
1920	Do. ..	50	0	0
1921	Do. ..	60	13	4
1922	Do. ..	52	15	9
1923	Do. ..	61	6	6
1924	Do. ..	59	1	1
1925	Do. ..	62	16	7
1927	Do. ..	177	10	9
1928	Do. ..	1073	12	10
1929	Do. ..	20	0	0
1930	Do. ..	1049	11	11
1901	Spicer, Wm. ..	45	0	0
1906	Do. ..	64	7	11
1873	Stafford, John ..	50	0	0
1877	Staples, P. Thomas	50	0	0
1890	Stannah, Mrs. ..	500	0	0
1908	Steedman, Mrs. ..	25	0	0
1927	Stops, Sidney ..	15	2	8
1928	Stops, Sidney ..	1034	7	9
1931	Storer, Wm. ..	3	0	0
1892	Strachan, Josiah G.	1000	0	0
1853	Stultz, John ..	50	0	0
1888	Sturge, Geo. ..	100	0	0
1920	Stuttaford, Jane ..	50	0	0
1931	Sully, Charles ..	9	0	0
1924	Sweet, T. G. ..	100	6	10
1894	Talbott, Miss B.	25	0	0
1897	Taylor, B. ..	225	0	0
1920	Tattershall, R. G.	90	0	0
1912	Tew, Miss Amelia	200	0	0
1906	Thomas, Jas. ..	200	0	0
1885	Thompson, Miss M. A.	1177	9	10
1865	Thornton, Richd.	2000	0	0
1884	Toms, Chas. ..	50	0	0
1882	Torkington, Osgood	1654	10	1
1926	Traill, Mrs. M. A. ..	100	0	0
1913	Turner, Mrs. Ellen	300	0	0
1926	Turner, Miss J. E.	1000	0	0
1858	Ullmer, Fredk. ..	20	0	0
1886	Vade-Walpole, R. H.	100	0	0
1919	Vidler, E. T. ..	10	0	0
1892	Wake, Henry ..	105	0	0
1871	Walmesley, Mrs. C.	50	0	0
1861	Watson, John ..	50	0	0
1931	Watts, George ..	475	13	5
1924	Webster, Mrs. M. A.	100	0	0
1898	Weldon, H. ..	200	0	0
1853	Wharton, Miss Ann	10	0	0
1922	Whitaker, Benjamin Ingham ..	500	0	0
1871	Wigan, Edw. ..	300	0	0
1883	Williamson, Thos.	50	0	0
1904	Williamson, Miss Ann	100	0	0
1929	Wilson, John D.	50	0	0
1870	Woolley, Jas. ..	10	0	0
1875	Workman, G. ..	5	0	0
1889	Wright, Alfred ..	1500	0	0
1886	Wright, D. J. ..	100	0	0
1923	Wright, Miss C.	1000	0	0
1924	Do. ..	1750	0	0
1926	Do. ..	163	4	0
1923	Wright, Miss M.	850	0	0
1924	Do. ..	260	5	9
1928	Do. ..	4	17	4
1911	Wynyard, Mrs. ..	200	0	0

FORM OF BEQUEST.

The following form of Bequest is recommended to those who may feel disposed to assist the Hospital by Will :—

"*I give and bequeath, free of Legacy Duty, the sum of £*

to St. Mark's Hospital for Cancer, Fistula, &c. (Incorporated), *City Road, London, which sum shall be for the general use and benefit of the said Hospital, and the receipt of the person who shall be Treasurer of the said Hospital at the time when the above Legacy is paid, shall be a good discharge to my Executors for the same.*"

NOTE.—The Will or Codicil must be signed in the presence of Two Witnesses present at the same time, and they must attest the Will or Codicil in the presence of the Testator, and of each other.

Demises of Land and bequests of proceeds of Sale of Land, or of money charged on Land, may now be made by Will for the benefit of Charities.

ST. MARK'S HOSPITAL TO-DAY.